THE MORNING REVIEW.

VOL. VII. NO. 265. DECATUR, ILL., FRIDAY MORNING, OCT. 9, 1885. 10 CTS. PER WEEK.

FEARFUL CARNAGE.

Three Thousand Followers of Osman Digma Slain in a Battle with Abyssinian Troops.

Lord Salisbury Outlines the Policy of the Tories in a Speech at Newport—The French Elections.

Servia Threatens to Fight Unless Her Demands are Complied with—Other Matters Abroad.

THREE THOUSAND SLAIN.

CAIRO, Oct. 8.—Official advices have been received from Ras Alula, the commander of the Abyssinian expedition marching to the relief of the beleaguered garrison at Kassala, to the effect that after a severe battle the Abyssians defeated a large force of Dervishes under Osman Digna, and that 3,000 Dervishes were killed in the encounter. The Abyssinian General is now rapidly advancing on Kassala.

SALISBURY'S POLICY.

LONDON, Oct. 8.—The National Conservative conference at Newport yesterday was addressed by the Marquis of Salisbury, who delivered what is in effect the Tory manifesto. He thanked the Conservative union for exposing the hollow nature of the gaudy promises of the seductive programme of the Liberals, and urged his hearers to continue their efforts in behalf of Conservatism, which, he said, was growing, and had a glorious future before it. The Premier then began the body of his speech, and proceeded to enunciate the policy of the Conservative party. Referring to the situation in the Balkans, he said:

"It is no part of the duty of British statesmen to interfere in the affairs of Eastern Roumelia; the treaty of Berlin has not been transgressed; it has the San Stefano treaty been revived. The policy of the Government is to uphold the Turkish Empire, and, wherever it is possible to do so, genuinely and healthily, but possibly, cherish and foster strong, self-sustained Mahomedan states who have an important bearing on the future of Europe."

Lord Salisbury said that he favored a great change in the present measures for local self-government; to decentralize authority in London was an indispensable part of the new Government's policy. People having wealth should bear the burden of the expenses of the country, and not alone those having houses and lands. In answer to a question as to what extent local government authority should be extended to Ireland, he said that the extension might give more harbingers to the hope only to do injustice to the minority. He saw no part for the solution of the Irish problem. He denied that the Crimes act had diminished the number of outrages. He favored a closer union between England and her colonies, with a view of promoting the strength of the nation in European councils, and said that it was one of the important questions of the future. He favored a method for cheapening and simplifying the sale of lands. In answer to further questions, the premier declared the extension of self-government to be an open question, but held it desirable, as far as possible, to give Ireland the same benefits enjoyed by the rest of the United Kingdom.

MORE WARLIKE.

LONDON, Oct. 8.—Advices from the East regarding the Roumelian difficulty are more warlike. While an official denial is given to the report recently published to the effect that Austria had ordered the mobilization of her army, it was announced yesterday morning in Constantinople that the Sultan had ordered a meeting of the Cabinet for the purpose of discussing the question of the despatch of Turkish troops to Eastern Roumelia, which, it is recognized by the Porte, may be necessary at any moment. Meanwhile, unless her demands for a modification of territory were granted, Servia's warlike attitude has compelled the Porte to call out reserves for service on the frontiers. The Turkish Ministry believes that Servian troops will cross the frontier, although certain of defeat, hoping to raise the question as to Servia's rights. The Porte has represented to the foreign Ambassadors here that a Servian revolution would lead to agitations in Montenegro, Bosnia and Herzegovina, and that Austria and Russia would eventually be drawn into the conflict.

The Bulgarian delegates, Petroff and Tchanokoff, who were commissioned by Prince Alexander to assure the Porte that peace and order reigned in Eastern Roumelia, arrived at the Yildiz Kiosk, Constantinople, and solicited an interview with the Sultan. They were immediately arrested, and were subjected to an official examination. The affair has caused a sensation.

LONDON, Oct. 8.—A Constantinople dispatch says: The Sultan has telegraphed Prince Alexander, of Bulgaria, his acceptance of the Principle of Bulgarian Union.

NEW ZEALAND MAIL SERVICE.

LONDON, Oct. 8. The New Zealand Government has renewed the mail service between New Zealand and San Francisco. The Union Line of steamers will carry the mails via Sydney and Auckland to Honolulu, and the Oceanic Line will carry them between Honolulu and San Francisco. The Governments of New South Wales and America will contribute their shares of the subsidy necessary for keeping the service in operation.

RESULTS OF THE FRENCH ELECTIONS.

PARIS, Oct. 8.—The election returns so far received show a Conservative gain of ninety-six seats. Traffic has been stopped in the vicinity of the *Gaulois* office, and the *Figaro* building is also guarded. Tradesmen are suffering injury in their business. The returns from the department of the Seine are expected to be in favor of the Radicals.

GRAVE FALLING OFF IN ENGLAND'S TRADE.

LONDON, Oct. 8.—The returns issued by the Board of Trade show that the imports during the month of September decreased £2,596,000 and the exports £1,889,000, compared with September, 1884.

Wealth of the Empire.

ALBANY, N. Y., Oct. 8.—The State Board for the Equalization of Taxes met Tuesday, and made its return for all the counties in the State. The total equalized value of landed property in the State is $2,766,348,218; of real estate and personal property, $3,094,731,457. The equalized valuation last year was $3,014,591,372.

Many Cattle Drowned.

BALTIMORE, Md., Oct. 8.—The steamship Montmore sailed from this port on the 18th ult., and, besides an assorted cargo, took out 515 cattle, which were housed on deck. The deck-load is reported lost, but the agents here have no definite information of the number of cattle lost.

Local Option in Michigan.

DETROIT, Mich., Oct. 8.—A decision rendered by the Supreme Court yesterday will have the effect of firmly establishing local option in all villages in the State organized under the general Corporation law.

SPORTING NEWS.

The St. Louis Club, Champions of the American Base-Ball League, Enthusiastically Greeted on Their Return Home—The Races.

BASE-BALL.

ST. LOUIS, Mo., Oct. 8.—The St. Louis Brown Stockings, winners of the base-ball championship of the American Association, arrived home last evening, and were greeted at the Union depot by an immense crowd of people. A parade and line of march had been arranged and the streets along which the parade passed were magnificently illuminated. All of the athletic clubs, as well as all of the base-ball nines in St. Louis and the towns adjacent, took part in the parade. All told, there were five thousand persons in line. The parade came to an end at Schneider's Garden, which had been illuminated for the occasion, and the Browns were tendered a banquet there.

WEDNESDAY'S GAMES.

Clubs of the National League played as follows: At St. Louis—New York, 5; St. Louis, 1. At Detroit—Detroit, 7; Boston, 1. At Buffalo—Two games were played by the Providence and Buffalo teams, the former winning the first game by a score of 4 to 0, and the second by a score of 6 to 1.

TURF NOTES.

CINCINNATI, Oct. 8.—At the Latonia races yesterday the winners were as follows: First race, ⅞-mile—Katrina: time, 1:31¾. Second race, ⅞-mile—Uncle Dan: time, 1:31½. Third race, 1 mile and 500 yards—Powhattan: time, 2:16¾. Fourth race, 1⅝ miles—Editor: time, 2:58¾. Fifth race, first heat—Forest: time, 1:47¼. Second heat—Forest: time, 1:47.

NEW YORK, Oct. 8.—The following horses won the races at Brighton Beach yesterday: First race, for two-year-olds, selling race, ¾ mile—Grand Duke first, General Price second, Asceola third: time, 1:20¼. Second race, 1 mile—Valley Forge: time, 1:46¼. Third race, 1⅛ miles—Bob Cook: time, 2:02¾. Fourth race, 1⅛ miles—King B.: time, 2:42¼. Fifth race, steeplechase, long course—Ecuador: time, 5:22½.

CANADA'S SCOURGE.

Small-Pox Breaks Out at St. Catharines—Salvationists Charged with Spreading the Disease.

ST. CATHARINES, Canada, Oct. 8.—Several cases of small-pox exist here. The disease was brought from Montreal by a sailor, who was nursed by members of the Salvation Army, who spread the contagion. The members of the army insist on visiting patients, and most of the cases are those of persons who have been attending their meetings. The Board of Health is now taking vigorous measures to stamp out the disease. A petition, numerously signed, is being circulated praying that the Salvation Army barracks be closed up, and rumors are rife that a band of citizens has been organized to burn the barracks.

MONTREAL, Canada, Oct. 8.—There were four deaths from small-pox in this city Tuesday, and ten in adjoining municipalities. Everything was quiet yesterday around the exhibition grounds.

GUELPH, Canada, Oct. 8.—A case of small-pox is reported here, the victim being the wife of Rev. J. C. Smith, who only lately returned to town from a visit.

HAMILTON, Canada, Oct. 8.—Four cases of small-pox were reported yesterday. Steps have been taken to prevent the spread of the disease.

TROUBLE AT ST. LOUIS.

Car-Drivers Roughly Handled by Strikers. Travel Practically Stopped.

ST. LOUIS, Mo., Oct. 8.—All the city railways attempted to run cars yesterday, and during the morning no little trouble was made by the strikers. The union depot line was well equipped at noon, and the Mound City road had eighteen out of twenty cars running. Twelve cars were in service on the Cass avenue line and seven bobtails and six platform cars were running on the Washington avenue roads.

Very unexpectedly an unruly disposition was manifested by some of the strikers yesterday afternoon, and in several cases violence was used against new men running cars. This spirit cropped out chiefly on the Cass avenue road, where five drivers were dragged from the cars and roughly handled. Several strikers were arrested. A disposition to interfere with running cars was also manifested on the Washington avenue line and the President of that road, as a precautionary measure, ordered all cars turned in at dark.

Mexico Visited Again by Heavy Rains.

CITY OF MEXICO, Oct. 8.—Heavy and damaging rains are still reported from the interior and the valley of Mexico. At Leon, owing to the giving way of reservoirs on the hills above, the city was badly flooded and many houses swept away. The Mexican Central Railway is again badly inundated. The bridge at San Francisco has again succumbed. The vicinity of Leon for many miles is under water. Mail communication is again interrupted.

The Free-Trade League.

NEW YORK, Oct. 8.—The American Free-Trade League has issued a circular inviting the attendance of persons of all political parties, "whether they believe in immediate and moderate reduction of tariff taxes or in a more thorough change in our system of taxation," at a National Conference to be held in Chicago November 11 and 12 next. Each State will be entitled to as many delegates as it has members in both houses of Congress.

Marriage of Ex-Governor English, of Connecticut.

NEW YORK, Oct. 8.—Ex-Governor James E. English, of Connecticut, was married yesterday afternoon to Miss A. R. Morris, of Brooklyn. He is seventy-three and she a bright brunette of about thirty years. Rev. E. P. Morgan, of the Church of the Heavenly Rest, officiated. The wedding was quiet, none but nearest relatives and immediate friends being present.

The Hoadly-Foraker Debates.

TOLEDO, O., Oct. 8.—The Democratic and Republican Committees completed arrangements yesterday for a joint political debate between Governor Hoadly and Judge Foraker at the Wheeler Opera-House tonight. Governor Hoadly will open the discussion, speaking one hour, and will be followed by Judge Foraker in a speech of an hour and a half. Governor Hoadly will close with a rejoinder half an hour long.

Friends of the Indian in Council.

LAKE MOHAWK, N. Y., Oct. 8.—The Mohawk conference of friends of the Indian met yesterday, and General C. B. Fisk was chosen President. General Whitlesey, Dr. Lyman Abbott, Erastus Brooks, President Ladd, of the University of Santa Fe, and Principal Bryan, of the Albuquerque Indian school, either spoke or read papers. Pleasure with President Cleveland's Indian policy was expressed.

HUNTING DOWN APACHES.

Report from General Crook on the Chase of Geronimo's Hostile Band.

WASHINGTON, Oct. 8.—General Crook reports under date of October 2 the movements of the hostile Apaches as follows: "The Indians have been for two days in the Chiricahua Mountains, but have been prevented from crossing the San Simeon Valley into Stein's Peak range, as was evidently their intention. Yesterday morning they were forced out of these mountains by the scouts and troops and driven into the Sulphur Spring Valley, and their trail lost after dark. They have stolen sufficient stock to mount themselves well, and I am informed this afternoon that they went into Dragoons this morning. They probably killed two men in the Chiricahua Mountains, and this in spite of every effort made to warn all citizens. Two companies of the Tenth Cavalry and Captain Woodstrop, of the Fourth Cavalry, are on their trail, and, it is presumed, Captain Crawford, with his scouts also. Everything possible for troops to do is being done to try and destroy the hostiles."

Another dispatch from Colonel Bradley states that the railroad men say the Apaches crossed the railroad west of Wilcox, A. T., October 1, going north.

LEFT HER IN HYSTERICS.

Abandoned at the Altar, Miss Carlisle, of Boston, Swallows Oxalic Acid.

BOSTON, Oct. 8.—Miss Olive Carlisle, an attractive young lady, has for two years received the attentions of Frank Samuels, who resides in Waltham. About a week ago they proposed to get married, and yesterday morning was the time selected. With two friends the couple went to the residence of a prominent Episcopal minister. Just as the minister was about to pronounce the final word, the young man suddenly turned away, saying: "I will not be married to her. I can get a wife with a pure character." Samuels then fled from the house, leaving Miss Carlisle in hysterics. After recovering, Miss Carlisle went to the nearest drug store and purchased oxalic acid, representing to the druggist that she wanted it for the purpose of taking rust out of clothes. She went on to a neighboring street and swallowed the poison. An officer found her lying on the sidewalk, retching and moaning, and he removed her to the hospital. The physicians have no hope for her recovery. The runaway bridegroom has gone West with a theatrical company.

Robbers Capture a Bullion Train.

EAGLE PASS, Tex., Oct. 8.—Reports have been brought in to the effect that one of Houston's bullion trains, in charge of a Mr. Morrison, was attacked by robbers while en route from the Sierra Majada mines to Parral, a station on the Mexican Central Railway, whence the bullion was to be shipped by express to the United States. It is reported that four of the escort were killed, and it is feared that Morrison is one of the victims, as he has not been heard from. After routing the escort the robbers drove off the pack mules laden with the bullion. Mr. Houston purchases bullion from the small miners and makes weekly trips to the nearest railroad stations where it can be forwarded. Just how much bullion was on the train was not known.

Growth of the Knights of Labor.

HAMILTON, Ont., Oct. 8. The General Assembly of the Knights of Labor met for business yesterday morning. The Secretary and Treasurer submitted a report showing the rapid growth of the order during the past year. The order has been firmly planted in England and Belgium, and there has been a steady increase of assemblies in the Southern States. He recommended that workmen should work only eight hours regardless of the wage feature. The finances of the General Assembly are in such a flourishing condition that a reduction of the per capita tax is recommended. There are 1,610 assemblies, and 111,395 members in the organization now.

Mormons Glory in Their Church.

SALT LAKE CITY, U. T., Oct. 8.—A general epistle of the church from Presidents Taylor and Cannon was read yesterday in the General Mormon Conference at Logan. It assails the Edmunds law and the courts executing it; declares that the only course for Mormons to pursue is to maintain the church covenants and trust in God; denounces the Rock Springs massacre, and says that Mormons have always upheld the Constitution. It indorses the course of those who have gone to prison rather than sacrifice principle, and exhorts the people to be firm in their efforts to maintain the church.

Eager for Cuba's Annexation.

NEW YORK, Oct. 8.—Many Cubans, Spaniards and leading Americans met quietly at Saratoga recently and drew up a plan for the annexation of Cuba to the United States. The movement is strongly indorsed by Cubans here, and it is intimated that everything is in readiness to lay the matter before Congress early in the coming session. On next Saturday night the Cuban Association will hold a mass meeting, at which noted patriots of this city and Central America will speak.

Illinois Masons.

CHICAGO, Oct. 8.—At the second day's session of the Grand Lodge of Free and Accepted Masons yesterday the following officers were elected for the ensuing year: Grand Master of the Grand Lodge of Illinois, Alexander T. Darrah; Deputy Grand Master, John C. Smith; Senior Grand Warden, John M. Pearson; Junior Grand Warden, Judge M. C. Crawford.

A Veteran of the Navy Dies.

ST. LOUIS, Mo., Oct. 8.—A special from Bowling Green, Mo., to the *Post-Dispatch*, says: Captain Thomas H. Rootes died here Monday night in the seventy-sixth year of his age. He was for more than thirty years a United States naval officer, and accompanied Commodore M. C. Perry on his expedition to Japan. He served in the Confederate army during the war.

National Woman's Congress.

DES MOINES, Ia., Oct. 8.—The National Woman's Congress met here yesterday with Julia Ward Howe in the chair. Mrs. Howe delivered an address, and papers by Mrs. H. L. T. Wolcott, of Boston, and Miss Frances Willard were read. Among those present was Miss Ada C. Sweet, of Chicago.

Indiana Would Like Another Slice.

WASHINGTON, Oct. 8.—A delegation of prominent Indiana politicians called on the President yesterday and formally presented the name of J. H. Smart, President of Purdue University, at Lafayette, Ind., to succeed Mr. Eaton as a member of the Civil-Service Commission.

GALA DAY AT PITTSBURGH.

Great Rejoicing Over the Opening of the Davis Dam—A Serious Accident.

PITTSBURGH, Pa., Oct. 8.—The Davis dam, begun by the United States eleven years ago to secure a harbor to Pittsburgh, was opened yesterday with great rejoicing. Fifty thousand strangers were in town at eleven a. m. A procession of fifty steamboats, gayly decorated with flags and streamers, left the Monongahela wharf for the dam, carrying, among other bodies, the Ohio River Commission, Councils of Pittsburgh and Allegheny, the Chamber of Commerce, members of the Petroleum, Grain and Furniture Exchanges and invited guests, including members of the State Supreme Court and members of the River and Harbor Committee of Congress. Speeches were delivered at Davis Island, and the fleet returned to the city in the afternoon. Cannons were fired, and fireworks were burned in the evening. The joy of the occasion was sadly marred by the premature discharge of a cannon, by which Sergeant John Real lost both hands and Frank Possil and his sister were badly hurt.

The dam cost $3,000,000. Its object is to maintain a certain stage of water to avoid difficulty in adjusting coal fleets for shipments due to the irregularity of the local stages. The dam will enable coal shippers to carry on a regular trade, and if it prove a success, it is the intention to recommend the construction of a series of French dams in the Ohio, numbering eighty-eight in all, at an estimated cost of $40,000,000.

A MINE OF PAINT.

A Maine Swamp Which Proves to Contain a Rich Deposit of Sienna.

BOSTON, Mass., Oct. 8.—A broad tract of land in Lisbon, Me., known for years as the "Pine Woods," is just now one of the most highly-valued lots of land in that State. Two years ago it would have been bought for five dollars an acre, and to-day $25,000 an acre is its estimated value. It is owned by Mr. E. N. Chamberlain, who leased it a few months ago to Mr. E. H. Caylor, of Columbus, O. The value of the earth was discovered through observation of the fact that the mud clinging to the wheels of vehicles driving through it dried on like paint and was removed with difficulty. The earth is yellow, and has been pronounced by Prof. Stanley of Bates College to be a variety of Sienna. Mr. Caylor has had it tested ground, raw, burned and with oils by the practical test of the painter with the brush and by the investigations of the experts in paint manufacture. One expert says he never saw a finer sample of sienna, and pronounces it the equal of the best Italian products. In the entire lot of land owned by Mr. Chamberlain there are one hundred acres, and the deposit, which lies from one foot to three feet deep, covers an estimated area of sixty acres.

Funds, Not Talk Needed.

BOSTON, Oct. 8.—Upon the committee appointed at the Brooklyn meeting of Irish sympathizers to go to Ireland to assist in the campaign of Mr. Parnell and his associates are Congressman P. A. Collins and John Boyle O'Reilly, of this city. Neither of these gentlemen favor the project, believing it entirely unnecessary, as Mr. Parnell does not need assistance of that kind. Mr. Collins said, when asked if he would go: "No, nor will anybody else. If they want to do anything for the cause, why don't they do as others are doing, send over money."

The Celestials Coming East.

PITTSBURGH, Pa., Oct. 8.—Lee Wah, an intelligent Chinaman from San Francisco, arrived here Tuesday afternoon and left for the Connellsville coke regions to negotiate for the employment of Chinese labor in that district. Lee Wah is one of a committee of six appointed at a recent meeting in San Francisco to visit the various industrial centers throughout the country to establish Chinese colonies. The movement grew out of the late Wyoming massacre. He reports having met with fair success at Cincinnati and other localities visited.

Burglars Make Big Hauls.

DUBUQUE, Ia., Oct. 8.—The office of the Secretary and Treasurer of the Dubuque Loan Association was entered Monday night, and the safe robbed of from $1,200 to $1,500 in money. The burglars must have been familiar with the lock combination. No arrests have yet been made.

BOSTON, Oct. 8.—The residence of ex-Governor Claflin, at Newtonville, was entered by robbers last Saturday evening and $8,000 worth of diamonds and jewelry taken. The burglary was one of the most successful that has been perpetrated about here for several years.

A Mother's Awful Deed.

URBANA, O., Oct. 8. William Mechinkey, a prominent liquor dealer, went home late Tuesday night and found his wife and baby almost dead from morphine administered by the mother with suicidal intent. After taking poison she arrayed herself and the baby (which took the premium for beauty at the last county fair) in their best clothes and laid down with the child on her arm, the husband's photograph and a prayer-book and letter by her side. The baby died yesterday morning, and the mother is dying. No cause is known.

An Unconstitutional Law.

DETROIT, Mich., Oct. 8.—The Michigan Supreme Court yesterday morning declared the Egan Election law unconstitutional, and denied the motion for an order compelling the Detroit Common Council to show cause why it does not obey the law. The full bench concurred. There is great exultation among the Democrats, and the Republicans are correspondingly depressed.

Indiana Pioneers.

INDIANAPOLIS, Ind., Oct. 8.—A reunion of the surviving members of the Indiana Legislature of 1851 was held here Tuesday. William H. English presided, and Andrew J. Hay was chosen Secretary. Twelve members of the Senate and sixteen members of the House were present. The Legislature of 1851 numbered 150, and it is thought not more than forty-five of these are now alive.

No Indictments Found.

GREEN RIVER, W. T., Oct. 8.—The thirteen miners arrested on suspicion of having been concerned in the anti-Chinese riots at Rock Springs have been discharged by the Grand Jury, no evidence whatever having been brought against them. Public sentiment was so strong in their favor that the Grand Jury dared not bring in bills.

Nominated for Congress.

ELGIN, Ill., Oct. 8.—The Democratic Convention held yesterday to nominate a candidate for Congress to fill the vacancy caused by the death of Congressman Ellwood, named Richard Bishop, of McHenry, Boone County, as its choice.

J. R. RACE & CO.'S

SEVENTH ANNUAL

FREE GIFT DISTRIBUTION.

Every purchaser of $5 Worth of Merchandise for cash from our large and well-selected stock of clothing, Merchant Tailoring, Gents' Fine Furnishing Goods, Hats, Caps, Trunks, Etc., will be entitled to One Chance in the following gifts:

One $80 Hamsher Iron Felloe Farm Wagon, for sale by D. F. Hamsher, 134 and 138 East Wood Street.
One $55 practical business Road Cart, intended for general purposes, manufactured by Wayne & Anderson, manufacturers of Champion Road Carts.
One $40 Sewing Machine.
One 100-piece Glass Table Set from E. D. Bartholomew & Co., dealers in Glassware, Queensware, Toys, etc.
One Haworth Check-Rower, manufactured by Haworth & Sons.
One $20 Man's Ulster Overcoat.
One $20 Man's Frock Suit.
One $15 Morrison & Brown Plow, for sale by Leavitt & Royal, dealers in Agricultural Implements, V. H. Parke's old stand.
One $15 Man's Spring Overcoat.
One $15 Man's Sack Suit.
One $15 Youth's Suit.
One $12 Youth's Overcoat.
One $10 Rattan Rocker, from Dustman & Myer, dealers in Fine Furniture.
One $10 Zinc Trunk.
One $10 Illinois Clothes Washer, manufactured by Boyd Braden & Co.
One $10 Pair Pants to order.
One $10 Fine Accordeon, from C. B. Prescott, the Music Dealer, [The Celebrated Haines Bros. Pianos always in stock.]
One $10 Silver Tea Pot from O. E. Curtis & Co. Leading Jewelers.
One Fine Celluloid Set, from Henry Smith, druggist.
One $10 Boy's Overcoat.
One Fine Meerschaum Pipe and Box Cigars, from Fred Norman's Celebrated Ten Chair Barber Shop.
One $7 Gent's Fine Valise.
One $7 Child's Suit.
One $5 Silk Umbrella.
One pair Fine Nickel-Plated Crown Roller Skates, manufactured by Crown Roller Ska Company, 220 East Main Street.
One $6 Silk Hat.
One Barrel Flour, from D. S. Shellabarger & Co.
One Fine Club Bag Valise and Strap.
One $5 Pair Pants.
One Barrel Flour from D. S. Shellabarger & Co.
One $5 Child's Kilt Suit.
One $5 Child's Overcoat.
Twenty-five Prizes, each consisting of one Bronze Ornamental Clock.

Drawing on Saturday, March 6, 1886.

Buy Five Dollars' worth of merchandise from us and get a ticket. Deal with us and you will be convinced that we are the Leading Clothiers, Merchant Tailors, Gents' Fine Furnishers and Hatters in Central Illinois.

J. R. RACE & CO.,

129 and 135 Water Street, Decatur Illinois.

Mueller's

DECATUR

STEAM DYE WORKS

—AND—

CLEANING ESTABLISHMENT.

DECATUR, ILLINOIS.

Ladies' and Gents' Clothing of every description neatly Dyed, Cleaned and Pressed. Dresses, Shawls, Cloaks and Dolmans cleaned and dyed. Please get my prices before going elsewhere. Work may be sent by mail or express. Dye works and office at No. 113 Northwest Corner Old Square. Address Mueller's Steam Dye Works, Decatur, Illinois.

HERMAN MUELLER, Proprietor.

se 1d&wtf

ICE! ICE!

PURE, CRYSTAL ICE.

By the large or small quantity. Orders for families or others left at J. Miehl's, 129 North Water street, or at T. L. Antrim's residence, 538 North Main street, will receive prompt attention.

Telephone 176, or 121.

j3d6m T. L. ANTRIM

SPECIAL BARGAINS

—AT—

DECATUR'S

NEW CARPET FACTORY

—FOR—

RAG AND CHAIN CARPETS.

I can show a finer display of Home-Made Carpets at my salesroom than can be seen in Central Illinois.

Carpets made to order at short notice from 25 cents per yard and upwards in proportion to amount of chain used.

Rags taken in exchange for carpets.

Please call and see for yourselves.

MARTIN LEIPPE.

109 Old Square, (Rothfuss Building.)

july25d&w1yr

ARLINGTON HOTEL

S. E. THOMAS, PROPRIETOR,

—Formerly—

DRAKE'S HOTEL

239 North Water Street,

Opposite Masonic Temple,

DECATUR - - - - - - ILLINOIS.

First-class in every respect. Located in business centre. Street cars pass door every ten minutes. Pleasant surroundings. Rates $1.00 $1.25, and $1.50 per day. sep15d&wtf

J. C. CARTER & CO.,

Manufacturers of the

STANDARD FORCE PUMP!

NOS. 229 AND 231 SOUTH COLLEGE ST.,

Decatur, Illinois.

This pump is made of iron with porcelain lined cylinders, with rubber or leather valves as desired. We claim to throw water faster than any other force pump in use; we also claim to throw water through hose as far and as easy as any other pump. And the simple construction of this pump undoubtedly makes it durable. We warrant them to work in any depth of well successfully. a17d1m

L. H. CLARK,

PHYSICIAN AND OCULIST.

South Side Park, Over Stoner's Drug Store,

DECATUR - - - - - - Illinois

OFFICE HOURS:—From 9:00 a. m. to 12:00 m.; and from 2:00 to 4:00 p. m. After 5:00 p. m. at residence, No. 743 North Water Street. Calls promptly answered.

BOTTLED BEER.

—FOR—

Private Families.

COR. E. MAIN AND JACKSON STS.

Will be promptly attended to. Goods delivered to any part of the city. Orders from abroad solicited.

FRED. KUNY

A. D. BRIDGMAN, M. D.

OFFICE and residence 1221 North Clayton St. Call at Office or Telephone No. 844.

HENRY LYONS

Dealer in

Staple and Fancy Groceries and Provisions,

154 North Merchant Street.

Decatur, Ills.

Highest market price paid for country produce. Orders by telephone and otherwise promptly filled, and goods delivered in any part of the city. n30tf

Everybody Read!

The wagon season is here. With a good crop of corn in view, many farmers will need a new wagon. With our JACKSON WAGON, with its PATENT HITCH and TRUSS ROD, we defy all competition, and are ready to prove all we have ever said in regard to the JACKSON WAGON.

That they are By Double the Strongest Wagon, and by far the Lightest Running Wagon in the World, and certainly the best ironed.

Archer & Locher,

William Street, East of the Masonic Block.

Buggies and Spring Wagons, the best for the money in the country.

Rheumatism

Though painful and wearing almost beyond endurance, is not an incurable disease if treated in time. Perhaps no other disease has so baffled the efforts of science and medicine as this, but at last a remedy has been discovered in Tongaline which CURES RHEUMATISM, and is heartily endorsed by many of the Leading Physicians.

WHAT THEY SAY:

"TONGALINE is doing all that is claimed it will do." G. C. SEIFERT, M. D., Gantrail, Ill.

"Had a case of Inflammatory Rheumatism of nearly all the large joints. Gave TONGALINE, and to-day my patient is out and doing well." W. W. BAXTER, M. D., Hermansa, Ill.

"In my opinion TONGALINE supersedes all other so-called rheumatic remedies." S. C. WORSHAM, M. D., Marengo, Ill.

"Have given TONGALINE a fair trial, and think it the best remedy I have ever found for Rheumatism." B. F. DAVIS, Sturgeon, Mo.

FOR SALE BY ALL DRUGGISTS. PRICE ONE DOLLAR PER BOTTLE.

A. A. MELLIER, Sole Proprietor, 709 and 711 WASHINGTON AVENUE, ST. LOUIS.

Sweeping Reduction!

In all grades of

GOLD AND SILVER WATCHES

Jewlery, Silverware, and all Fancy Goods.

We have too many goods on hand, and if low prices will be an inducement to buyers, we are determined to dispose of them.

Do not buy ONE DOLLAR'S WORTH of goods in our line until you have seen our stock and prices.

W. R. ABBOTT & CO.,

JEWELERS.

P. PERL.

EMBALMER

—AND—

Funeral Director

140, 142, 144 and 446 South Main st

TELEPHONE No. 53

—GO TO—

COMBS & INMAN'S

POPULAR RESTAURANT,

126 South Main Street, Decatur, Illinois, for a

SQUARE MEAL

—OR A—

Good Clean Bed.

They also make and have for sale

Genuine Home Made Bread.

Dr. Leon Miesse,

Deutscher Leib und Wundarzt:

No. 1021. E. Eldorado St. Decatur, Il

THE LEADING

STONE YARD.

JOHN I. PASOLD,

—Dealer in—

Building Stone, Window Sills, Door Sills, Water Tables, Sidewalks, Curb Stones, Caps and Steps.

Largest Stone Yard in Decatur, Ill.

New Goods! New Goods!

—AT—

Fleury's,

The French Cutter,

FASHIONABLE

Merchant Tailor,

158 Merchant Street, Decatur, Ill.

GREAT REDUCTION

On All Light Weight Goods.

FITS STOPPED FREE

Marvelous success. Insane Persons Restored. Dr. KLINE'S GREAT NERVE RESTORER for all BRAIN & NERVE DISEASES. Only one cure for Novel Effects, Fits, Epilepsy, etc. INFALLIBLE if taken as directed. No Fits after first day's use. Treatise and $2 trial bottle free to Fit patients, they paying express charges on box when received. Send name, P. O. and express address of afflicted to Dr. KLINE, 931 Arch St., Philadelphia, Pa. See Druggists. BEWARE OF IMITATING FRAUDS.

NEWSPAPER ARCHIVE®

THE REVIEW

BY JACK & MIZE.

THE electric lights proposed for Decatur, will make it one of the best lighted cities in the state.

THE Inter-Ocean is candid enough to admit that all the federal appointments in Chicago are good ones.

IT turns out that the story told of Davenport of New York that "he never smiled," was to call away attention from his strawberry nose.

HOADLEY and Foraker had a joint discussion last night. They will have another to-morrow night, and next Tuesday will settle the question.

GEO. BLISS drew the civil service resolutions for the New York republicans. He will be remembered as connected with the New York custom house frauds a few years ago,

OUR people generally are very much pleased with the prospect of having the city lighted with electricity. They want the council to go right along and arrange for it, of course with all proper protection to tax payers

THE prohibition vote will cut a big figure in Ohio and New York. John Sherman says he never mentions the prohibitionists as he considers them an annex to the democracy. John will doubtless consider them an annex to the day of judgment after Tuesday next.

COL LAMONT is authority for this statement, which he says is authorized by the president: "The president is a democrat, and it is strange that any person should question his position. He earnestly desires the success of his party in the pending elections in New York and elsewhere, and any assertion to the contrary is utterly and maliciously false."

THE Republican is up on its ear over a local item in yesterday's REVIEW in connection with the visit of Mr. Stevenson. It says: "Yes, one of Mr. Stevenson's first official acts was to turn out that 'rascal,' Tom Leavitt, of Maroa, and not long afterwards he turned out that other 'rascal,' E. T. Clements, of Blue Mound" Tom Leavitt and E. T. Clements are not going around making mouths at Mr. Stevenson and democrats generally. They are republicans. They are stalwarts, and are not ashamed of it. They accept the verdict of last November, and while they rather regret it (on their friends' account) they patiently waited until their successors were appointed, and gave all the necessary assistance in the change. Leavitt and Clements are not kickers against what they know the result of the election meant, and they will not thank anybody for attempting to put them in that class. They were "partisan rascals," but mighty clever fellows and upright business men.

Woman's Relief Corps Entertainments.

The ladies are meeting with very good success in the sale of seats for their series of entertainments, especially the choice ones. B. F. Taylor, the well known lecturer, will be here this month. Prof. R. L. Cumnock, who stands at the head of his profession as a public reader, appears in November, and Archdude Joseph's Hungarian Gypsy Band, under the leadership of the celebrated Gypsy violinist, Farenez Garay, closing the series with one of their soul-inspiring entertainments, about the middle of December. Tickets only $1.50 and $1.25 for the series, the Gypsy Band alone being well worth $1. Everybody should secure tickets, as it is a rare chance to see and hear such distinguished talent.

The ladies will call on you if the weather be favorable for canvassing, but remember that tickets can be secured at Curtis & Co.'s, Geo. S. Durfee & Bro.'s and Dr. J. M. Blythe's dental rooms. An opportunity will be given to secure reserved seats three days before each entertainment, of which due notice will be given. o8:f

In Fine Clothing!!!

They all acknowledge that Parker takes the lead and now defies the competition of any first-class house in the state. Third-class workmen are ignored. Call and examine as handsome and fine a line of goods as can be found in the larger cities. o4 d1w

Poor Pants Cutters

Learn many systems, but Veale, the glove-fitting pants cutter, has just returned from the east with a full line of goods, and lovers of good-fitting pants will do well to call on James Veale, French Cutter from Corr, Prairie street, New Ullrich block. s25d2w

Grand Free Lunch

At W. H Carroll's saloon on the levee, Saturday, October 10th, from 8 A. M. until 11 P. M. Roast turkey with cranberry sauce, also all of the delicacies of the season. All are invited to partake freely. Don't forget the date. W. H. CARROLL, Prop. o9 12

North Main Street Grocery

At 847 North Main street, is the place to buy your family groceries, always fresh, pure and the cheapest. I will not be undersold. Goods delivered to all parts of the city.

o8 1tf R. BRADEN, Proprietor.

PERSONAL.

—Bob Oglesby is home from Chicago.

—Mrs. K. Einstein is home from Chicago.

—Dr. Ira Barnes visited St. Louis yesterday.

—Mr. James Millikin visited Sullivan yesterday.

—Miss Richards, the dressmaker, is home from Chicago.

—Joe Sutter visited Blue Mound yesterday to sell cigars.

—Frank Roach and wife are visiting friends out of town.

—A. Manecke, of Cerro Gordo, was in the city last evening.

—Parke Hammer took in the sights of St. Louis yesterday.

—R. C. Rawlings, of Blue Mound, was in the city yesterday.

—John Bobb is building a new house on North Clayton street.

—Mrs. James Millikin is expected home from Chicago this morning.

—Mr. and Mrs. L. R Kistler, of Argenta, visited the city last evening.

—Miss Allie Freeman is home from a visit with friends at Moawequa.

—Miss Lou Strader and sister, Miss Anna Martin, are in St. Louis this week.

—Miss Nellie Dora, sister of Mrs. Shively, is visiting friends in the country.

—Joseph Roller, of Prairie Home, gave THE REVIEW a pleasant call on Thursday.

—Mrs. Frank Stevenson left yesterday on a visit to her parents, at Rushville.

—Miss Allie Lawrence has returned home from a visit with relatives at Chicago.

—Miss Lillie Corman visited friends and the St. Louis fair the past few days.

—Tax Collector Hutchison, of Mt. Zion, circulated among Decatur friends yesterday.

—Miss Laura Santers, of East Sangamon street, will visit friends near Emery over Sunday.

—Lew Hart, the well known and popular engineer, is the happy papa of a little daughter.

—L. C. Tiffany, a veterinary surgeon from Jacksonville, was in Decatur last evening.

—J. O. Vromar, traveling salesman for Bethesda Mineral water, was in the city yesterday.

—Abram Stahl, of the firm of Ritchie & Stahl, of Warrensburg, was in the city Thursday.

—Mrs. A. W. Wells, of Niantic, was in the city on a snopping tour yesterday afternoon.

—Mr. and Mrs. Walter A. Brady, of New York, are in the city, guests at the New Leming.

—A. M. Werner, agent of the American express company, has gone west on a brief pleasure trip.

—Mr. and Mrs. H Wheelock, of East Condit street, have returned from the state fair at Chicago.

—Johnny McDonald and sister, Miss Annie, returned home yesterday from their visit to Chicago.

—Mrs. Wm. Ritchie, of Warrensburg, was in town Thursday on her way home from the St Louis fair.

—Rev. M. S. Newcomer, of this city, attended the funeral of Mrs. Ira Wiser at Warrensburg yesterday.

—Miss Rena Holmes, of Harristown, who has been visiting Mr. and Mrs. F. W. Cann, returned home Thursday.

—S. B. Knight, division freight agent of the Wabash, returned home yesterday from a business trip to Nebraska.

—Mrs. Mattie Bell is home from Ft Scott, Kansas. She has been visiting her daughter for ten days past in that city.

—John M. Smith and three sons, of Mt Zion, leave this morning for Arkansas, where they will make their home.

—Engineer John Swigart, of the Wabash, spent a few days in Chicago this week and returned home yesterday afternoon.

—J. R. Boynton and Eugene McClure go to Urbana to-night to open a new skating rink with a fancy exhibition of skating.

—Manager Haines is home from Chicago. He has the promise of Joe Jefferson and Lawrence Barrett to play here this season.

—Mr. and Mrs. R. E. Pratt and Mr. and Mrs. Heston Baldwin got home from a pleasant visit to Chicago yesterday afternoon.

—Mr. and Mrs. Horkard and Miss Lizzie Wright, of Kenney, will visit Mr. and Mrs. Marriott, 613 East Condit street, to-morrow.

—Rev. T. W. Pinkerton got home from Chicago yesterday. He was there attending the annual meeting of the Masonic Grand Lodge of this state.

—I. McBean, the Bloomington horse fancier, was in the city yesterday for a few hours. He was en route home from Paris with a fine horse.

—Frank Evans will go to Galesburg to-day to attend the state convention of the Young Men's Christian association, which convened there last evening.

—Mrs. Dr. Boothe, of Mt. Zion, accompanied by Mr. and Mrs. Ward, of Indianapolis, left this week on a visit to friends in Des Moines, Iowa, and in Kansas.

—Mrs. Dempsey and Miss Katie McGorray and Miss Mollie Dempsey, who went to Chicago the other day, went from there to Racine, Wisconsin, where they will visit Mrs. Soby, formerly of this city, for a week or ten days.

—Mr. Jacob Strobhart, of Springfield, representing the Mutual Reserve and Life association, of New York, was in the city yesterday and returned home last evening.

—Reed Northop, agent of the American Refrigerator Transit company, was in the city yesterday. He is a nephew of Jay Gould. He left last night on his return to New York.

—Mr. and Mrs. Walter Baker are happy on account of the arrival of a bouncing baby boy at their home. Mr. Amzi Baker rejoices in the proud distinction of being called grandpa.

—Mrs. Moses Stafford, president of the Woman's Christian Temperance Union in Decatur, has been at Jacksonville a couple of days past attending the state convention of the union

—Mr. and Mrs. Mike Einstein, Mrs. M. L. McDonald, Dr. Cole and wife, Dr. Harsha and wife, Mrs. J. G. Fish, Mrs. Louis Ebert and Miss Maggie Muzzy are home from Chicago.

—Squire McGorray returned home yesterday from Chicago, and is once more ready to dispense justice and correct evil doers at a reasonable charge, at his new quarters on South Water street.

—Mrs James Champ and children, of Kansas City, Missouri, are visiting A. Childers and family at 1064 West Charles street, and will remain in the city a few weeks. Mrs. Champ is a sister of Mr. Childers.

—Charlie Carter left yesterday for Danville, Lafayette, Indianapolis, Cairo and other points, in the interest of the Commonwealth Insurance company. They have certainly secured the services of a valuable man.

WIT AND WISDOM

—Overcoats in demand.

—Not a dullard—Bright.

—A crustacean—Shelly.

—The Burglar's friend—Bayle.

—E. L. Martin's for coal. s6dtf

—A good fishing companion—Hook.

—Get your job printing at THE REVIEW office.

—Coal delivered promptly by J. W. Baker. o8dtf

—Dunlap hats for fall, at H. F. Ehrman & Co.'s. o3dtf

—Children's school shoes at J. H. Black & Son's. s1dtf

—Entire wheat flour at Peck & Co.'s. Try it. c6d1w

—Shading pencils for 10 cents at the 99 cent store. s20dtf

—Skating at the rink every day and night this week. o6d5t

—See those rubber umbrellas at the 99 cent store. s20dtf

—Freeman Bros. don't sell shoddy or damaged goods. s25d1m

—Freeman Bros. keep on hand all goods they advertise. s25d1m

—The most stylish hat is the Dunlap.—[H. F. Ehrman & Co. o3dtf

—See our ladies and gents' $2.00 shoes.—[J. H. BLACK & SON. s1dtf

—H. F. Ehrman & Co. make a specialty of silk umbrellas. o3dtf

—A boy who "does things by halves"—one who opens oysters.

—Order Decatur coal of J. W. Baker, Post Office Book store. o8dtf

—Leave your order with P. Ullrich, for E. L. Martin's coal. s6dtf

—Charley Schubach's bakery sold out yesterday under chattel mortgage.

—For the only stylish hats in the city, go to H. F. Ehrman & Co. o 3dtf.

—Remember H. F. Ehrman & Co. are the leading hatters of the city. o 3dtf.

—The stylish hats worn in Decatur come from H. F. Ehrman & Co.'s. o3dtf

—Prime live geese feathers at J. G. Starr & Son's, at 65c per pound o4d1w

—Freeman Bros. have the best $1.50, $2, $2 50 and $3 shoes in town. s25d1m

—Ed Denz, the tailor, Central block, fine work and excellent goods. s20d2m

—Best grade of hard coal is sold by J. W Baker, Post Office Book store. o8dtf

—Go to Drobisch & Bro. for fresh family groceries, 537 West Wood street. 17dtf

—Go to Drobisch & Bro. for fresh butter and eggs, 537 West Wood street. 17dtf

Our goods come direct from the best eastern factories.—[H. F. Ehrman & Co. o3dtf

—The place to get your California goods is at J. Lytle & Co's, 211 North Water street. o7dtf

—Cows in Key West are labelled with the names or persons for whom their milk is kept.

—E. L. Martin, 859 East Eldorado street, dealer in all kinds of coal wholesale and retail s6dtf

—Hard and soft coal at E. L. Martin's, East Eldorado street, near the railroad. s6dtf

—Call at Spencer, Lehman & Co.'s for the Champion Iron Force Pump. s6d&w3m

—Combs & Inman's home made bread increases in popularity every day. Try it. a15d&wtf

—Don't forget the only Fine Art exhibition is still open, free to all, at John Irwin's White Front. o3d&wtf

—Wanted, horses and mares for the eastern market, for which I will pay the highest market price. Will be found at Watts' stable.—[E. R. S. Raymond. d1t*

—You will always get Decatur coal when you order of J. W. Baker.—[Decatur Coal Co. o8dtf

—We carry the only complete and stylish line of hats in the city.—[H. F. Ehrman & Co. o3dtf.

—Freeman Bros. have men's working shoes at the same price it takes to half sole an old pair. s25d1m

—Cash customers will find it to their advantage to trade with A. H. Joynt, 156 South Main street. o8dtf

—Freeman Bros. have exclusive sale of the best lines of men's, women's and children's shoes. s25d1m

—Freeman Bros., 114 Merchant street, will sell boots and shoes cheaper than any store in Decatur. s25d 1m

—Fashionable tailor, stylish cuts, fine piece goods. Ed Denz is the man; Central block the place. s20 c2m

—Now is the time to buy your little girl a doll buggy. Nice, large ones for 99 cents at the 99 cent store. s20dtf

—Lehman & Bolen keep first-class groceries at the lowest living prices. Call and see them and their goods. o6dtf.

—Our line of Stetson hats for fall has just arrived, and equals all the others combined.—[H. F. Ehrman & Co. o3dtf

—Make your son happy by sending him to school with a new pair of boots or shoes from J. H. Black & Son's. s1dtf

—Ladies' kid pebble goat grain and calf shoes from $1.50 to $2.50, in button and lace, at J. H. Black & Son's. s1dtf

—Horse blankets and lap robes, the finest ever brought to the Decatur market, for sale by J. G. Starr & Son. c4d1w

—Leave orders at the St. Nicholas hotel for the Citizens' baggage wagon. All calls promptly attended to. Telephone No. 45. j1d1y

—Yes, they are handsome. Those fine oil paintings at John Irwin's White Front are admired by hundreds daily. o3d&wtf

—The St. Louis Wood pump is giving the best satisfaction of any wood pump out. For sale by Spencer, Lehman Co. s6d&w3m

—Buy your groceries of Samuel McRoberts, 140 North Franklin street Fresh, clean, cheap goods. Delivered to any part of city. s29d1f

—All kinds of coal sold by E. L. Martin. Orders left with P. Ullrich will receive prompt attention. Prices as low as the lowest. s6dtf

—The nicest bread, the largest loaves, the best cakes, at Henry Bros, southeast corner old square. Goods delivered to all parts of the city. s26d2w

—The hat trade of Decatur goes to H. F. Ehrman & Co. because they carry the only line of stylish hats, and the best hats for the money in Decatur. o3dtf

—H. S. Weston, 631 North Water Street Lunch room. Fresh oysters by the can or dish. Fine candies, nuts and fruits of the very nicest, and cheap. s19d1m

—The Denver Tribune laments the decline of the practice of lovers going to church together on a Sunday afternoon. This indicates either a decline of religion or of romance.

—All persons desiring first choice seats to the Young Men's Christian association lecture course should call at Curtis' immediately, as they are nearly all sold. s25dtf

—The emperor of Japan can trace his ancestry back to an unbroken line for 2,500 years. Every once in a while something happens to humble the pride of a Boston man.

—Subscribers to the DAILY REVIEW who fail to get their papers promptly delivered, will confer a favor upon us by reporting any delinquency at once to this office, either in person or by telephone. dtf

—John Kelly's Rochester, New York, ladies' shoes, hand sewed, hand turned and machine sewed, from $3.00 to $5.00. These are the best shoes in the city for durability and style. J. H. Black & Son are the sole and only agents. s1dtf

—Jurymen and witnesses attending court, can find good accommodations at reasonable prices, good clean beds, and well spread tables—reasonable reductions by the day or week—at Combs & Inman's restaurant, 136 South Main street. s30dtf

—Buy groceries and provisions at L. B. C. Leffingwell's new grocery, corner of Union and Green streets. Everything new and clean. Goods promptly delivered to any part of the city. Telephone 166. o6d1w

—We have in stock at J. Lytle & Co.'s, German Mottled, Ivory, Olive, A. B. C., Babbitt's Magnetic, Electric Light, Old Country, B. Z. T., Marseilles, Irish, Faderland, White Prussian, Borax, Sun, Star, and every day soap. o7dtf

—Clergymen, lawyers, and in fact every one who suffers from nervous prostration, loss of appetite or sleeplessness should use Nichol's Bark and Iron. s16d&w4w

—Read the advertisement of Decatur's new carpet factory, Martin Leippe, proprietor, where beautiful carpets are made to order on short notice. j25d&wtf

—$100. Powers & Haworth have invested one hundred dollars in some beautiful French pictures. Each purchaser of a fine pair of shoes to cost $3 or over, will be presented with one from this date. s20d&wtf

—A. F. Ross, proprietor of the Star Clothing house, wishes to call the attention of the public to his immense fall and winter stock of clothing; also, a large invoice of overcoats and underwear of every description. Goods cut and made after the latest merchant tailoring patterns, consequently fit perfectly and give entire satisfaction. Prices cheap as the cheapest o6dtf.

—A, B, C, D, E, F, G, H, I, J, K, L M, N are all the widths we have in shoes new, but we have more coming. Come and see us at once.—[L. L. FERRIS & Co. s5d&wtf

—It is characteristic of self-styled leaders to "squeal," when they know they assume something they are not able to Demonstrate as a Fact —[White Front. c3d&wtf

—Lehman & Bolin are receiving their stock of canned goods this week, which will be complete and of the very best brands. They will be sold as cheap as the cheapest, by the single can, or case. o6dtf

—They Go.—Those Fine Oil Paintings donated by John Irwin, at his White Front, to his patrons Everybody pleased with them Call and see for yourselves. The White Front never misrepresents. o3d&wtf

—If you want the best wagon, buy the old reliable Peter Schuttler, at Spencer, Lehman & Co.'s. This wagon is no doubtful experiment, but it has been the monarch of the road for forty years. s9d&w2m

—In continued fevers, especially that of a malarial origin, and in the so-called "chills and fever," or fever and ague section of this country Nicholas Bark and Iron is almost a specific. s11d&w1m

—Superior soft coal cook stove; warranted to last longer than any other stove in the market. Every stove warranted to bake when one half full of fuel. Back wall warranted for five years at Bachman Bros.' s27d&w1m

FITS.—All Fits stopped free by Dr Kline's Great Nerve Restorer. No Fits after first day's use. Marvelous cures. Treatise and $2 00 trial bottle free to Fit cases. Send to Dr. Kline, 931 Arch St, Phila., Pa. s6 deed&w3m*

—Are you going to use soft coal? If so, see Morehouse, Wells & Co 's advertisement of the "Peninsular Oak" in this paper. It is the best stove ever made for soft coal, and has what has always been needed in stoves of this chhracter—a large ash pan. s17d&wtf

—Many forget that the hair and scalp need cleansing as well as the hands and feet. Extensive use of Ayer's Hair Vigor has proven that it is the best cleansing agent for the hair—that it prevents as well as removes dandruff, cools and soothes the scalp, and stimulates the hair to renewed growth and beauty. o7d&w1w

—The Brotherhood of Railroad Brakemen will give their first annual ball at the Guard's armory, on Friday evening, October 9th. The opera house orchestra will furnish music, and a general invitation is extended to the public to attend. Admission, one dollar. Good order assured, and a fine time is promised those who attend. o8 12t

—Spencer, Lehman & Co. have secured the exclusive agency of the celebrated Peter Schuttler wagon, which is universally regarded as the best. It requires some enterprise and no little confidence in the public for a firm to purchase the best and highest priced wagons in the market by the car load, where their competitors are handling a cheaper and inferior grade of goods, but Spencer, Lehman & Co. believe the best wagon in the world is none too good for their customers. s9d&w2m

—Blankets, bed comforts and shawls, ladies', men's and children's underwear and hosiery form in our house a most prominent feature, that is, we display an assortment and variety, as well as quantity, second to none. Our stock in all the above mentioned goods is full and most complete. While we know from personal observation that we can save buyers 25 to 33 per cent on them. Small profits are ample for us.

Big 18 CHEAP STORE o9d&w1w

STOVES!

ARGALIA, the only Soft Coal Base Burner and Base Heater made that will work just as well as any hard coal base burner. Warranted.

ROYAL OAK Round Coal Burner, a heavy, durable stove. Everybody is praising it.

CROWNING GLORY Hard Coal Base Burner and Front Heater. Small amount of coal for large amount of heat.

20 other styles of Stoves suitable for any rooms. All at such low prices that you will be surprised.

Don't fail to see these Stoves, if you are looking around, and learn the prices at

LIDDLE'S!

sep8d&w4m

OUR BARGAIN COLUMN.

WANTED

WANTED—Employment, by a first-class workman in iron, steel, shoeing, sharpening, etc Best of references given in the city among blacksmiths' Address, J. H. Windle, 1071 North Church street. o8d1w*

WANTED.—Immediately, a good cook. Apply at Combs & Inman's restaurant, 136 South Main street o6d1w

FOR RENT

FOR RENT A good new house four rooms well finished, with convenient well and outbuildings, on West Marietta street, west of Monroe. Rents for seven dollars per month Call on J F. Helmick, police officer on levee o8d1w*

FOR RENT—A brick cottage house in a desirable part of town Enquire at J. H. Black & Son's shoe store. s22dtf

FOR SALE.

FOR SALE—No other chance like this. A splendid farm in Moultrie county, only two miles from the county seat. For sale at $33 per acre cash, or will trade for property in or near Decatur For particulars, call at the real estate office of W. B. Davison, 145 Merchant street, west side. o9d1w

FOR SALE—At a bargain—a house of six rooms, closet, wardrobe, pantry, good well outbuildings—located on a large corner lot. Apply to owner on the premises, No. 1039, corner of Main and Packard streets o8d1w

FOR SALE—Fresh oysters by the can or dish, as cheap as any place in the city. First-class meals for twenty-five cents, at E. H Gooke's, 752 East Eldorado street, o4d1m

FOR SALE—Bar and billiard table of the Palace hotel; also 'bus wagon, carriage and two buggies. Inquire of Charles Laux. o8d1w*

FOR SALE OR RENT.—E B. Pratt has some fine bargains for you in city lots, houses and farms that he has for sale. Houses to rent, horses and buggies to rent, or sell. Telephone 176, or call at 557 North Church street, Decatur Ill oct3d1wt

FOR SALE—Choice residence lots in Gault's second addition, fronting on Broadway, Priest and Jackson streets, on easy terms. Apply to M. G. Patterson, 221 North Water St., up stairs. m28tf

FOR SALE—Six good lots in the southwest part of the city. For further particulars inquire at the Palace hotel. m15dtf

FOR SALE.—A Forty-Acre Farm, three miles northwest of Sullivan, Moultrie county, Illinois and one mile from Cushman Station. Good house and barn for tenant. Enquire of T. A Pritchett & Co, Decatur. i30dtf.

FOR SALE—Good and select apple cider If you want some, see it, try it. Cheap for cash you now can buy it, or exchange for country produce. Good and fit for family use. Aikin's mill, East of Furniture factory, 175 North Hilton street, Decatur, Illinois. o4d&w1wt

FOR SALE. A Fine Farm of 152¾ acres, one and a half miles southwest of LaPlace and three miles northwest of Lake City. Well tiled, and land new A splendid bargain in this farm. Only $37 50 per acre Call on T A. Pritchett & Co, Merchant street. s30d&wtf

FOR SALE.—A Cyclopedia Britannica, brand new, leather bound. Call at THE REVIEW office.

FOR SALE.—A fine farm of 193 acres adjoining Newtonia, Newton county, Missouri. All in cultivation. Apply at 127 East Main street for particulars s30dtf

FOR SALE or Trade.—An elegant new Organ, never unboxed, Roberts & Allison make. Will trade for good horse. Address X, 127 East Main street. a7d&wtf

FOR SALE.—The finest, most desirable farm in Moultrie county 160 acres, high, rolling, rich prairie land, four miles from county seat and one mile from railroad station. Farm well fenced and cross fenced. Good orchard, and a large grove of beautiful walnut and ash trees. Good house, barns, cribs, and other out-buildings. It is the best farm and the most desirable home in all Moultrie county, and will be sold for far less than its value—in fact, at a rare bargain. Call on T A Pritchett & Co, 156 Merchant street s51&wtf

MISCELLANEOUS.

REMOVED, to 568 West Eldorado street, where we will continue to manufacture washing-machines, clothes-racks and ironing-tables All kinds of repair work on wringers and washing-machines a specialty. Bring your repair work, or drop us a card, and we will call and get it Satisfaction guaranteed —[BOWER & NEER o9 d1w

ORDER your wood of the Bell Team. Having established a wood yard at No. 1205 North Church street, I am prepared to furnish wood by the cord, also stove wood and chunks, all good seasoned wood Address J. B. Ehrhart. o7d1m

NOTICE —My wife, E V. Huesing, having left my bed and board without any just cause or provocation, all persons are warned against trusting her on my account, as I will pay no debts of her contracting —[R HUESING. o6d1w*

REMOVAL—Dr. J. M. Blythe has removed his dental office from 172 North Water street to rooms over "The Fair," 159 East Main street, second floor. o3d1m

GO to McGarthy's shop, No. 344 West Cerro Gordo street, for plain or fancy work in wagons, carriages, and fine ornamental work in carriage painting s30d2w

STOVES—A large variety to be sold at wholesale prices, at Scoville's, the house furnisher, southeast corner of the park. s28d1y

THE COLD WAVE IS COMING.—So prepare to get some beds ready for winter. J. S Cox & Co keep all kinds of bedding at their mattress factory, 553 North Broadway, consisting of hair, moss, palm leaf, husks, wool, cotton feathers excelsior straw, etc. Old mattresses worked over and made as good as new. We also renovate feathers by a patent process. This work should not be neglected, as disease lurks in old beds The patent steam process of cleaning, by its great heat, eradicates all disease germs, and leaves the feathers clean, sweet, odorless and moth proof Telephone Stevens Bros.—[J. S Cox & Co., 553 N Broadway. s16d1m

WALTER POPE, the express man has provided himself with a first-class truck for removing upright pianos by means of which they can be easily handled, and without the least danger to the instrument Orders will receive prompt attention. s15d4wt

HARRY HALL—repairs furniture and anything pertaining to carpenter work Odd pieces of furniture made to order and general jobbing. Terms reasonable. Shop opposite the Masonic Temple. a5dtf

JACOB WILHELMY, the old reliable barber, has at his shop, south side old square, three barber chairs and as good workmen as can anywhere be found. Hair cutting and shaving in the best style. Try the balm of roses for the skin, the most elegant preparation to use after shaving j26dtf

LAUNDRIES—Hop Heng's laundries, No. 152 South Main street and Basement room, under Chear Charley's clothing store on the corner of Merchant and Main. Hart's old stand Shirts, 10 cts; collars, 3 cts; cuffs, 5 cts a pair, underwear, 3 for 15 cts. Work every day. He has added to his laundries a splendid Steam Ironing Machine. Collars ironed for 3 cents each, and cuffs 5 cents per pair. 19m6

DECATUR TEMPLE OF MUSIC,

R. GUSTIN

Dealer in

HALLET AND DAVIS,

CHICKERING,

EMERSON AND KIMBALL PIANOS.

AND KIMBALL ORGANS,

FULL LINE OF MUSICAL MERCHANDISE

AND SHEET MUSIC.

NEW HAWORTH BLOCK, NORTH SIDE

CITY PARK,

DECATUR ILLINOIS,

CHAS. H. CARROLL,

Salesman. s24-d&wtf

GOLDEN STAR

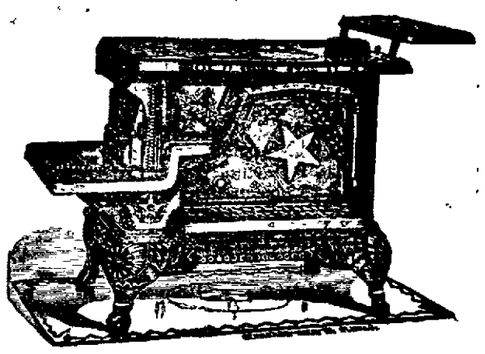

Golden Star Cook, plain top, like above cut, for coal or wood. We also keep the same with reservoir.

Elegant in design, extra large oven; most perfect baker, in fact a first-class stove in every respect.

GRISWOLD & LEWIS,

Successors to Close, Griswold & Co.

JOHN IRWIN

Is pleased to announce to the citizens of Decatur and vicinity that he has a new lease and will continue to dispense Bargains in

CLOTHING, FURNISHING GOODS, HATS, TRUNKS, AND NECKWEAR

As in the Past.

To the Public who have so liberally patronized the

WHITE FRONT

We extend thanks, and ask your continued patronage, as we will continue to give you GOOD GOODS AT LOW PRICES.

Every article sold Guaranteed as Represented.

A Large and Beautiful Oil Painting Given as a Souvenir to each purchaser of $10 and over.

se,o,t18d&w

INGENUITY TRIUMPHANT.

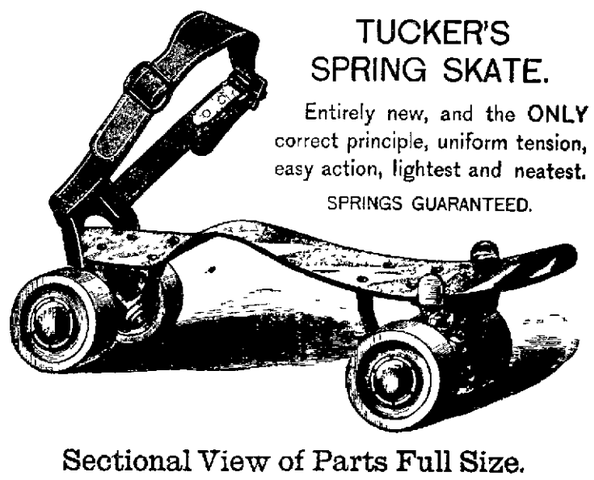

TUCKER'S SPRING SKATE.

Entirely new, and the ONLY correct principle, uniform tension, easy action, lightest and neatest.

SPRINGS GUARANTEED.

Sectional View of Parts Full Size.

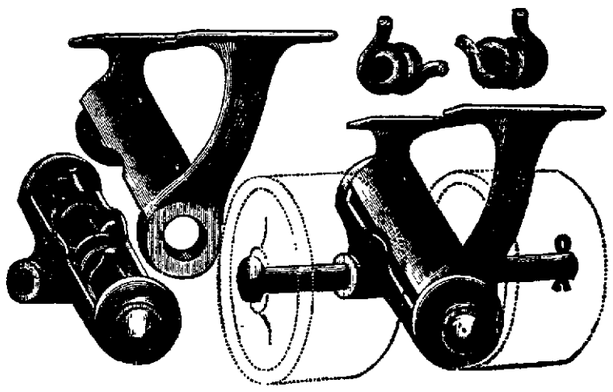

The Tucker Spring Skate will be a bonanza to Rink Managers, as well as to all Lovers of the Rink; as it Does Away Entirely with the Vexation of Adjusting and Re-adjusting half worn rubbers, besides giving an Absolutely Uniform Tension and Positive, Quick Action.

Always the same. What a Satisfaction! Now we don't ask you to take our word, but Come and See them and Try them and Judge for Yourself.

If you want a Rubber Skate, now is your chance. We are closing out a lot of the following standard makes; viz.: The Vineyard, Diamond, Lovelle, Richmond, Harvard, Eureka and Champion.

Finest assortment of skate bags and boxes, and the best skate oil in the city.

Just received, the best breech loading shot guns for the price asked ever brought to Decatur.

Sportsmen's Headquarters.

E. C. Reese,

257 North Main Street.

NEWSPAPERARCHIVE®
NEWSPAPERARCHIVE®

LINN & SCRUGGS

Dry Goods

Oil Cloths, Mattings, Wall Paper, Curtains and

CARPETS

SPECIAL LOW PRICES IN

Ladies and Childrens

CLOAKS,

Ladies and Gent's,

UNDERWEAR.

HOSIERY GLOVES and

CORSETS

LATEST Paris Novelties in French Dress Goods

DRESS Trimmings and Ribbons.

BROCADE Velvets in all Colors.

NEW Carpetings in Brussels, Ingrains and Velvets in Latest Colorings.

THE Best Black Silks for the Least Money ever shown in this Market.

SHAWLS, Imported Camels Hair And India, at unprecedented Low Prices.

ELEGANT Stock of Dress Goods and at Low Prices.

PRICES Always the Lowest at LINN & SCRUGGS.

CORSETS, French and American, that cannot be equaled in quality and Price.

HOSIERY An Elegant Assortment

MENS Scarfs, New, Handsome, and Cheap.

HALF Hose, a superb make in Balbriggan, that will not stretch out of true.

HERCULES Shirts are the Best.

UNDERWEAR in all Grades

TABLE Linens, Napkins and Towels.

BLANkets, Flannels and Yarns at Low Prices.

TICKings, Battings and Cotton Flannels Cheaper than ever know.

LINN & SCRUGGS

THE REVIEW

FRIDAY, OCTOBER 9, 1885.

HATS.

FALL STYLES,
BEST VARIETY.
—AT—
H. F. EHRMAN & CO.'S,
—Agents for—
DUNLAP'S HATS.

LOCAL PARAGRAPHS.

—Court meets at half-past eight this morning.

—The famous trained horses will be here next week.

—A fine orchestra is with the Equine Paradox.

—The grand jury has not as yet returned any indictments.

—Fresh country cider apple butter at Lehman & Bolen's. o9dtf

—I. F. Peck & Co. have all kinds of fresh canned goods. o9d1w

—Typhoid fever is raging to quite an alarming extent near Forsythe.

—"A Drummer in Petticoats" at the opera house to-morrow evening.

—"The boss" horse blanket, for sale by J. G. Starr & Son. Buy "the boss," only $2.00. d1t

—Buy your coal of the Decatur Coal Company. Leave your orders with Armstrong, the druggist. o9dtf

—Copies of THE WEEKLY REVIEW, ready wrapped for mailing, can be obtained at this office at five cents each.

—There will be a dance this evening at the guard's armory, given by the Brotherhood of railroad brakemen.

—Officer Joseph Hewes has removed to one of the cottages on North Main street, just north of Saxton's paper warehouse.

—Al Morgan will in a few days commence remodelling his saloon. It will be gotten up in a new and elaborate manner.

—Go to Thayers' and see their new styles in hair goods, hair ornaments, wigs, and hair jewelry. 128 East Main street. o9d1w

—A nice lot of second-hand overcoats, as good as new, cheap, at Getz's, corner of Merchant and Prairie streets. o9d2w

—John Finn, the North Broadway grocer, is preparing to move into his new building, recently fitted up for him on East Eldorado.

—"Siberia," Bartley Campbell's greatest drama, with all the fine scenery, now playing in St Louis, will be produced here Monday, October 19th.

—Levi Knisely moved yesterday from East Condit street to his own property, at 1027 North Water. He is with Mr. Gephart in the grocery business.

—Wabash engine No. 1575 arrived here yesterday from Springfield, looking fresh and neat after having been thoroughly rebuilt at the shops in that city.

—The Kimball organ is proof against mice. It is a fine-toned instrument, one of the very best on the market. For sale at the Temple of music. o9dtf

—A number of fishermen on the Illinois river near Peoria have been indicted for seining contrary to the law, and are being tried in the circuit court for the offense.

—The county clerk issued marriage licenses yesterday, to Mr. Jas. P. Boyd and Miss Sadie Taylor, and to Mr. Edward Piper and Miss Mattie Givler, all of Decatur.

—The managers of the fair cleared five hundred dollars for St. Mary's hospital. A neat sum, indeed, but it could not have been bestowed upon a more worthy institution.

—On Saturday evening a colored man named Willis Love stole an overcoat from another colored man, named Giles Woodruff. Officer Bailey has a warrant for his arrest

—W. A. Caldwell, carpenter and contractor, is erecting for Henry Corea, on North Water street, a new house, twenty-four by twenty-eight feet, two stories high, and containing nine rooms.

—It catches the eye of every passer. We have reference to that mammoth squash, weighing one hundred and five pounds, which lies in front of the store of that enterprising firm, I. F. Peck & Co, the North Water street grocers.

—George, a son of Mr. and Mrs. Frank Bowman, aged ten years, died on Wednesday at the family residence on East North street, of lockjaw. The funeral will take place this forenoon at 10 o'clock from the German Catholic church.

—Dick Roberts had the index finger on his right hand badly cut yesterday, while working about the machinery in the Coffin factory. Dr. Harsha rendered the necessary surgical aid, and will, he thinks, be able to save the finger from amputation.

—Receiver Anthony J. Thompson, General Manager McDonald and the superintendent of the Champaign & Havana line, spent Wednesday here looking after the company's interests. At present the road is doing a good business, and its earnings make a very satisfactory showing.

—During the month of September the Peoria, Decatur & Evansville railroad earned $78,653, an increase of seven thousand dollars over the same month of last year. The Indianapolis, Bloomington & Western road shows an increase in earnings of over five thousand dollars. All the railroads have enjoyed a good business in September.

Odd Fellows' Lodge No. 65, yesterday completed the bargain for the purchase of forty feet of ground immediately south of Morehouse, Wells & Co.'s wholesale store. The price paid was four thousand dollars.

—The sale of seats for any of the nights or matinees for the Equine Paradox, began yesterday morning at Curtis & Co.'s. The sale will be large, as the prices are certainly reasonable, being 25, 35 and 50 cents.

—Several parties of emigrants passed through here yesterday afternoon, bound for the land of the setting sun, by the wagon route. They appeared contented with their lot, although they had evidently traveled a long way.

—"My wife is really getting complimentary," remarked Fogg. "Ah! how's that?" asked Brown. "Why, she came mighty near speaking of my beautiful raven locks this morning." "How near, for instance?" "Why, she said my head looked like a crow's nest."

—A peculiar virtue in Ayer's Sarsaparilla is that while it cleanses and purges the blood from all corruptions and impurities, and thereby roots out disease, it builds up and invigorates the whole system, and makes one young again.

—The charter membership of the Macon County Protective association is filling up rapidly—only need a few more. Now is your time, if you wish to secure a Life or Accident certificate without paying an admission fee. Applications and plans will be found at R. Braden's grocery store on North Main street; J. T. Bently, carpenter; new coal shaft; at 145 Merchant street, and at my office. —[L. H. CLARK, M. D., Sec. o9d3t

—Coal will be reached in a few days at the new escapement shaft, near the Midland depot. The new mine is now over five hundred feet deep, and it is anticipated that a six foot vein of coal will be reached before many days. The old and new mines will then be connected with a wide gallery, and a much larger force of men will be employed in delving out the dusky diamonds. The tower and machinery for the new shaft is being placed in position by Mr. P. G. Lowe, assisted by J. Rigney, Alva Hubbell and Cornelius Boone.

—Mrs. Joseph Sutter was awakened shortly after midnight by her sleeping apartments over the cigar store on the old square, filling with smoke. She started to descend the stairs, but found flames shooting up at the bottom, and was forced to retreat She then raised a front window, and after sounding the alarm threw down the store key. A ladder was then brought and she was assisted to the ground. The fire department quickly arrived and extinguished the flames, which originated by sparks falling from the flue running from Johnson's saloon, into some dry tobacco. The damage was small. Mr. Sutter was absent from home.

—"You may take my advertisement out of your paper whenever you want to," said Ben Boynton to a REVIEW man yesterday. Wednesday evening Ben wanted a woman to do house work, and concluded the quickest way to find one was through THE REVIEW'S "Bargain Column." The notice was given one insertion and before noon Ben had engaged a woman, and was satisfied. The advantage of our "bargain column" needs no praise. Those who use it know and appreciate its convenience. Some people, however, will wear out two dollars worth of shoe leather hunting for things they can secure by putting a twenty-five cent notice in this popular column.

—The effects of Carl Schubach, who recently purchased the Leiby Bros' bakery, were sold at public auction yesterday to satisfy a mortgage of four hundred and fifty dollars in favor of the Leibys. The sale was cried by Constable Jack McWhinney, but the articles did not bring near what they were really worth, owing to the fact that they were nearly all useless to any person outside of the bakery business. The team, a set of double harness and the new delivery wagon were purchased by George Leiby for one hundred and forty dollars. Constable McWhinney has levied on some flour and other articles which he will sell on the twenty-eighth for rent due.

Irish Aid Association.

The above association, which was was organized last week, held a meeting last evening at the court house. The attendance was fair, and among the audience was a liberal sprinkling of Americans, who are in sympathy with the movement now on foot among the patriotic Irish people. Hon. James M. Graham, member of the legislature, was the speaker of the occasion. He has frequently been heard here, and is known as an earnest and eloquent orator, who has the power of holding the attention and interesting his auditors. After being introduced last evening, he recited the wrongs and oppression inflicted upon suffering Ireland, and fully explained the objects of the associations now being formed in this country and generously contributing to the cause of the great Parnell. In closing he said a crisis had been reached in Ireland. The parliamentary election will be held next November, and two million enfranchised voters will cast their ballots, but for whom was a matter of uncertainty. Members of parliament serve without pay which makes it almost impossible for a man without means, no matter how able and well qualified, to accept the position. If sufficient money is raised in America to compensate them, Ireland may elect enough men to gain her long hoped for end. It is hoped that the coming election will about equally divide the new parliament, and that enough Parnellites will be elected to hold the balance of power Should this result be attained Ireland can dictate her own terms. Mr. Graham said it was very important that this should not fail to be the result through carelessness of Irish-Americans. His remarks were frequently greeted with applause.

A motion was made and carried that Chairman McEvoy, who presided at the meeting, should appoint a committee of two in each ward to solicit funds.

Fred Smith arose to make a few remarks, the character of which astonished his best friends. He forgot the object of the meeting, and drifted back to the campaign of last fall, and made a rousing Blaine and Logan speech, concluding in an attack on Cleveland's administration and declaring himself in favor of a high protective tariff. Fred has doubtless been deeply wounded by the defeat of Blaine, and was evidently laying for a public meeting of some kind to exhibit his sore toe. Chairman McEvoy complimented him when he got through by saying if the speech were fully reported it would be accepted as a declaration of war and no mistake.

When the meeting adjourned it was to meet next Thursday evening at Stoner's hall. Contributions amounting to nearly thirty dollars were received, and the amount now in the treasury for the cause is about forty dollars. This, however, is only a commencement, and the sum will be materially increased within the next few days. The liberal Irish people of Decatur and their sympathetic American friends will make a substantial showing of their appreciation of Parnell's cause.

THE BRIDAL WREATH.

Two Couples United in the Bonds of Matrimony.

BOYD-TAYLOR.

The residence of Mr. Phillip Taylor, No. 820 North Union street, was the scene of a happy wedding last evening. Mr. James P. Boyd led to the hymeneal altar, Mr. Taylor's youngest daughter, Miss Sadie, and claimed her for his wife. The wedding was a very quiet one, only the families and a few friends of the couple being present, but in point of happiness and enjoyment Decatur has had no matrimonial event to excel it. The ceremony was performed at eight o'clock by Rev. W. A. Reynolds, of Blue Mound. The bridal party was unattended, and as they took a position in the parlor, the clergyman advanced and linked their loving hearts in an impressive and beautiful manner. Congratulations were offered and good wishes extended for a bright and happy future. The bride was dressed in an elegant blue silk, with natural flowers for ornaments. The wedding supper was a sumptuous and enjoyable affair, and the presents received by the couple were costly, elegant and generally useful. The guests present from abroad were Mr. and Mrs. R F. North, of Mechanicsburg, John Taylor, brother of the bride, of Strawn, Ill., Mrs. Sarah C. Connelly, and Mrs. Lizzie Kalb, sister of the bride, of Springfield. Rev. and Mrs T. I. Coultas were also in attendance. Mr. Boyd is a valued salesman at Morehouse, Wells & Co, and has chosen for his wife the daughter of one of our most worthy townsmen. The couple will live with the groom's mother, at No. 506 East William street, to which place they went last evening. THE REVIEW heartily congratulates the young couple, and hopes their married life may be a dream of happiness and contentment.

PIPER-GIVLER.

Mr. Edward Piper and Miss Mattie Givler, were joined in marriage last evening, at the residence of Mr. M. Y. Giveler, a short distance east of the city. The groom is the youngest son of Mr. E. A. Piper, and the bride the youngest daughter of Mr and Mrs. M. Y. Givler. About fifty relatives and friends of the young couple were in attendance. The ceremony was performed at 8 o'clock in the parlor, by Rev. T. W. Pinkerton, of the Christian church. The groom and bride entered the room and stood beneath a fragrant floral arch, while the pastor uttered the words that made them man and wife. When the ceremony was concluded, the guests pressed forward and tendered their congratulations. A wedding supper abounding with many different kinds of choice viands, was served. The bride wore a handsome blue silk, and had natural flowers for ornaments. The presents were very fine, embracing many useful as well as costly ones. Mr. Piper leaves this morning for Memphis, where he will establish a photograph gallery. He is well known in Decatur, and is a photographer of great ability. His wife will join him at Memphis in a few weeks and that city will be their future home. The best wishes of their many friends go with them

Excursion to Arkansas.

The St. Louis and San Francisco railway, "Frisco Line," will run a land and homeseeker's excursion from St. Louis to Van Buren, Arkansas, leaving Union Depot, St. Louis, at 8:25 P. M., October 13th. Tickets, only $15 for round trip; good forty days. Tickets for sale at Union Depot, St. Louis. For further information, call upon or address Geo. Lower, Trav. Land Agent Frisco Line, Decatur, Illinois.

—We have just received an additional line of fine imported dress goods in black and colors, combination suitings, cashmeres, tricot flannels in all the prevailing shades, and other varieties of dress goods and dress goods material. In fact, we show a very full and complete stock of everything in dress silks, velvets, dress goods and dress goods material, and guarantee customers a saving of at least twenty-five per cent. on every dollar's worth of goods bought at our house.

Big 18 CHEAP STORE
o29d&w1w

CIRCUIT COURT.

Proceedings of the Fifth Day, Judge James F Hughes Presiding.

CHANCERY DOCKET.

Mary J. Allyn and Minnie A. Allyn vs Edith M. Allyn—chancery. Heard by court. Decree. Edward Hughes, David L. Hughes and E. B. Pratt appointed commissioners.

John A. Brown, master in chancery, vs Joseph B. Winebrenner—foreclosure. Decree pro confesso.

Mary Beard vs James Beard—divorce. Heard by court. Decree.

Robert H. Hill vs John Robbins and Nancy Robbins—foreclosure. Decree pro confesso and referred to master.

Mary J. Bragg vs William Bragg divorce. Heard by court. Leave to amend bill.

Joseph McDaniel et al vs Ezra McDaniel and Abon McDaniel—partition. Report of commissioners approved and decree.

COMMON LAW.

Rufus A. Eishbaugh vs John M. Moffitt and Homer Moffitt, appellants—appeal. Verdict for plaintiff for $19.75 and for defendant on issue of tender. Judgment to be satisfied by the money in court and judgment for defendants for their costs.

John Corey, appellant, vs B. Y. Jamison—appeal. Jury waived and trial by court. Plaintiff dismisses appeal at his costs.

Helen Bunzel vs Amos Halm and August Halm—trespass on the case. Demurrer to declaration. Suit dismissed by plaintiff as to August Halm at plaintiff's cost Demurrer over ruled. Motion for rule on plaintiff to file additional security.

Caleb Hughes, trustee for James I. Reinhart vs Thomas Ayers—assumpsit. Continued for service.

American Rubber company vs Busher & Hutchins—trespass on the case. Suit dismissed by plaintiff.

Einstein, Longini & Co. vs John Irwin. Judgment by nil dicit. Damages assessed by court at $335. Judgment for damages and costs.

William T. Roberts vs Peoria, Decatur & Evansville Railroad company—trespass on the case. By agreement continued.

William T. Roberts, surviving partner, etc. vs Peoria, Decatur & Evansville Railroad company—assumpsit. By agreement continued.

Edwin A. Presscot vs Morehouse, Wells & Co. assumpsit. Continued by agreement.

Cheaper than the Cheapest.

At Bachman Bros., where the big elephant hangs out, the finest parlor suits, rattan furniture, and everything needed for housekeeping can be had. Also the finest folding bed lounge in the market with rollers so attached, that when opened it can be rolled to the door or window. If you want good furniture at the very lowest prices, go to Bachman Bros., south side City park. s27d&w1m

Young Men's Christian Association Lecture Course.

Don't wait on canvassers, but go at once to Curtis' and get a red ticket, which will secure you a good seat for the entire course. o7dtf

1885 SEASON 1886

OPERA HOUSE,

ONE NIGHT ONLY.

SATURDAY, Oct. 10.

FLORA MOORE,

And her superb Comedy Company, under the management of
DUDLEY McADOW and JOE LANG,

The Greatest of Musical Comedies,

DRUMMER IN PETTICOATS

By Howard P. Taylor, Esq.

Entirely new, and perfect in every detail. New and novel scenery by the Master Machinist, MR. JAMES J. CAMPBELL, who personally takes charge of the same at each performance.

Miss Moore has surrounded herself with the following strong company.

Edgar Smith.	Frank B. Norcross,
James B Mackie,	M. L. Shea.
Charles Santelle,	Carl Anderson.
Austin Brown,	Frank B. Doane,
Dickie Martinez,	Lillian Martinez,
Isla Pomeroy,	Zena Ranche

C. Von Schaller, Musical Director.

The success of Miss Moore for two seasons past with her Bunch of Keys Company is a guarantee of the merit of her new farce.

Popular Prices—35, 50 and 75 cents.

The most marvelous, refined and interesting exhibition of the age, and the only one of the kind in the world,

OPERA HOUSE,

DECATUR, ILLINOIS,

ONE WEEK.

9 Performances, Commencing

Monday, Oct. 12, '85.

POSITIVELY FAREWELL TOUR!

Manager John D. Mishler has the honor to present

PROF. GEO. BARTHOLOMEW'S

EQUINE PARADOX

20 EDUCATED HORSES 20

DO EVERYTHING BUT TALK.

Every Evening at 8 O'clock.

Three Afternoon Performances,

Wednesday, Friday, Saturday, 2:30

At the Wednesday Matinee each lady will be presented with a handsome souvenir palette of Nellie Reception by all the horses on the stage after the performance, to which ladies and children are especially invited.

SPECIAL PRICES:

GALLERY	25 cents
FIRST FLOOR	35 cents
RESERVED SEATS	50 cents

For sale for all of the nine performances, at Curtis & Co.'s, on and after Thursday morning, October 8th.

Matinee's doors open 1:45, Commencing at 2:30. Evening doors open at 7:15. Commencing at 8. Performance over at ten. Afternoon performance same as evening. The horses will make a parade over the principal streets, leaving the Equine Palace Car at 12 o'clock, Monday. Should the weather be unfavorable the parade will be made Tuesday. The public are invited to inspect the largest, most costly and most complete car ever built for horses, between 2 and 4 P. M., Wednesday or Friday.

Millinery!

We have just received a nice line of Fall and Winter Millinery from New York, embracing all the leading styles in Hats, Bonnets, Purled Edge Ribbon, Wooden Beads, Fancy Plushes, Fancy Feathers, etc, which are worn in the eastern cities. Goods received direct from New York every week. Remember the place,

MRS. K. EINSTEIN,

250 Masonic Block, one door north of Powers & Haworth' shoe store.

Beware! Beware!

—OF—

EXPERIMENTAL IMITATIONS

—OF THE—

ROUND OAK STOVE.

Avoid buying Stoves of this design having large openings under grate.

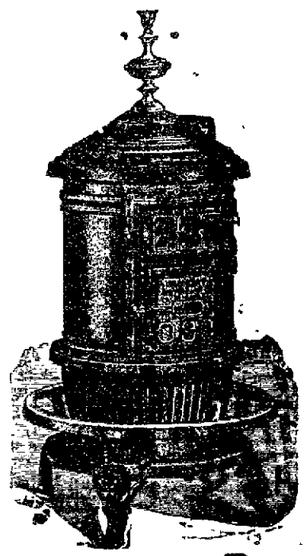

Double Fire Pot. Patent Grate. Air Tight Base. Extra Boiler Iron. Best Foot Rail.

We guarantee the Round Oak to furnish more heat with less fuel, and hold fire longer than any Soft Coal Stove made. The Genuine is sold only by

Ferguson & Dillehunt,

125 North Water Street.

Best Stove for Soft Coal Ever Made.

PENINSULAR OAK.

LARGE ASH PAN.

With Both Cast And Boiler Iron Drums.

—SOLD BY—

MOREHOUSE, WELLS & CO..

134 E. Main St.

J. W. BARBER,

Furniture Exchange,

245 and 249 East Main Street.

STOVES, STOVES, STOVES,
ROUND OAK HEATERS,
CAPITAL OAK HEATERS,
BALTIC OAK HEATERS.

'Favorite' Cook Stoves.

We guarantee all these stoves, and can assure the public that we will furnish as fine stoves and stove furniture as can be found in the city, and cheaper than the cheapest. See our fine line of stoves.

FURNITURE!

Of all kinds, from the finest and best to the cheapest and most useful. UPHOLSTERED GOODS, CHAMBER SETS, and everything usually found in a first-class furniture store.

Straw ticks filled and delivered to any part of the city.

Our goods were bought low down for cash, and we can sell lower than any body. Come and see us, and we will save you money. We know we can,

J. W. BARBER.

se 27dly

WATCH THIS SPACE.

It Belongs to

G. W. LYONS,

221 North Main St.

NORMAN'S

SEVENTH ANNUAL DONATION.

PRESENTS AS REPRESENTED:

1 Full-Jeweled Gent's Stem-Winding Solid Gold Watch,
1 Full-Jeweled Lady's Stem-Winding Solid Gold Watch,
1 Style 13 Packard Organ, from Prescott's Music Store,
1 Fine Road Cart, from Wayne & Anderson's, manufacturers of celebrated Road Carts,
1 Decorated Tea Set, fifty-six pieces, from E. D. Bartholomew & Co.'s.
1 Lady's Stem winding Chatalaine Silver Watch, from H Post's, Jeweler.
1 $12 Boy's Suit of Clothes, from J. R. Race & Co.'s
1 Fine Celluloid Set, from S. M. Irwin's, Druggist,
1 Eight-day Seth Thomas Clock, from O. E. Curtis & Co.'s Leading Jewelers.
1 Double-Barrel Breech-Loading Shot Gun, from E. C Reese's.
1 Cooking Stove, from G. W. Scovill, the House Furnisher
1 Fine Meerschaum Pipe.
50 Prizes of Cigars, 1 Box each, 50 in Box.

With each 25c received in my line will entitle the purchaser to a ticket in my donation, August 10, 1886. All tickets drawing prizes must be presented within 30 days

10-Chair Barber shop, steam laundry, and best assortment of Cigars and Tobacco in the city.

FRED NORMAN

One Door East of Postoffice. - - - - Decatur, Illinois

NEWSPAPER ARCHIVE®

TO THE PUBLIC!

We beg to announce that our selections for fall and winter are now ready for inspection, and we do not overstate the fact when we say that the stock in every department embraces the choicest fabrics and the most complete and perfect variety. We offer you the best goods, at prices lower than have ever been offered in this market. Compare our stock with that of any house in the city and it will not suffer in any respect by the comparison. Use your best judgment and test the matter according to your own understanding, Disparaging talk or misrepresentation of or about competitors or their goods, proves nothing except the spleen, malignity, or some other low traits in the fellows engaged in it.

Examine Our Goods Carefully and Get Our Prices.

We offer you superior and

Matchless Bargains

IN

Dress Goods, Silks, Dress Flannels,

In all the shades produced

VELVETS.

UNDERWEAR,

Hosiery, Corsets, Gloves, Shawls, Blankets, Flannels,

Etc., Etc., Etc.

In Ladies', Misses' and Children's

WINTER WRAPS,

We show a magnificent line, embracing over fifty different styles, and an unusually large stock to select from. In this department we can suit and please everybody. There is not a better selected stock of Ladies', Misses' or Children's

Cloaks, New Markets, Circulars, Havelocks

—OR—

WINTER WRAPS

Of any description in the central part of the state. We are thoroughly conversant with this branch of our business and understand the wants of the public in ever detail.

BIG 18 CHEAP STORE.

Merchant Street.

J. MORITZ & Co.

EDITORIAL NOTES.

THE Springfield Journal company has two sets of directors. This accounts for the waywardness of its political opinions lately.

SPECIALS to the Chicago Tribune from Ohio say that the republicans sadly feel the need of funds. Hubbell and Dorsey are not in politics this year.

BEN BUTLER admits that he acted like a fool last fall. Was this the first and only indiscretions? Ben has been charged with enough to damn half a dozen ordinary men.

ONE objection urged against silver is that it will drive the gold out of the country. Silver is being coined regularly every month, and yet there are large imports of gold every month.

ALTHOUGH the Macedonia cry, "come up and help us," is heard from Ohio, it will be noticed that Senator Logan is not helping. John Sherman and Forsker are fighting their battles alone.

THE London Times says that "it is impossible to disguise the fact that the government of Ireland has passed, or is rapidly passing out of the hands of her majesty's ministry." This candid admission is almost proof positive that this is true. Ireland will yet be free.

AN exchange says that the attempt of the New York Times to show that Governor Hill was a member of the Tweed ring will excite a smile from every person acquainted with the history of the investigation. Mr. Hill was on the judiciary committee with Samuel J. Tilden in the assembly which unearthed the frauds and defeated Tweed. In all the legislation directed against the ring, Hill took a leading part in drafting the bills as well as voting for them.

IN the recent trial of "Bishop" Clawson at Salt Lake, for polygamy, the defendant admitted the crime and made a speech in which he claimed justification on the ground of his religious opinions, and declined to promise that he would observe the law in future. His attempt to pose as a martyr, however, was effectually weakened by the remarks of Judge Zane, who showed that at no time has polygamy been lawful in Utah. The law of Mexico prohibited this barbarous crime, and when the United States acquired the country the common law, with like inhibition, took effect. The Edmunds law was but a new method of procedure to punish what was already a crime, and no man has a right to practice, in the name of religion, conduct in violation of the law of the land.—Chicago Telegram.

THE Shelbyville Democrat says: "Much complaint is heard because Mr. Adlai E. Stevenson, the first assistant postmaster-general, was absent from Washington a week on a visit in Illinois. It is urged that during the time he was away only one hundred fourth-class postmasters were removed, and if he had remained at his desk the number would have been increased to five hundred. But Stevenson is back now, and has resumed operations at the old stand. The fact of the business is that the country cannot get along very well without Stevenson, and when he goes off on a little trip you bet the democrats miss him. The administration can get along very well without some of its officials, but Stevenson is not one of them. He is dear to the democratic heart, and they want him to take no more trips—not even for a day."

Ladies', Men's and Children's Under wear.

In all grades from the cheapest to the best. We sell this class of goods, as we do a great many other, at a very small margin, that is we don't want to make a profit of 25 to 50 cents a garment on them as is the case elsewhere. We show a full and most complete assortment.

BIG 18 CHEAP STORE.

c6d&w1w

Taxation in the Fourteenth District.

The rate per cent. of addition and deduction made by the state board on the several classes of property in the Fourteenth district is as follows:

Counties.	Pers.	Prop.	Lands.	Lots.
DeWitt deduct	4	deduct	2	deduct 6
Logan deduct	6	add	3	add 20
McLean deduct	10	deduct	8	add 11
Piatt deduct	3	deduct	11	deduct 10
Macon deduct	5	deduct	12	deduct 5

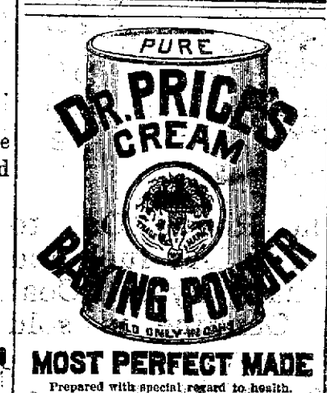

MOST PERFECT MADE

Prepared with special regard to health. No Ammonia, Lime or Alum.

PRICE BAKING POWDER CO., CHICAGO. ST. LOUIS.

FROM WASHINGTON.

Jabez L. M. Curry, of Virginia, Appointed to Succeed Minister Foster at the Spanish Court.

Secretary Lamar Deals a Death-Blow to Hordes of Hungry Claim Agents—Counterfeiters Captured.

Ex-Mayor Zollinger, of Fort Wayne, Selected as Pension Agent for Indiana—Other News.

THE SPANISH MISSION.

WASHINGTON, Oct. 8.—The President appointed Jabez L. M. Curry, of Virginia, to be Envoy Extraordinary and Minister Plenipotentiary to Spain in the place of Mr. Foster, resigned.

[Jabez L. M. Curry, L. L. D., is a Baptist preacher and a professor in the Richmond University of Virginia. He is sixty years old and a man of education, with considerable acquirements as a linguist. He was formerly quite a politician, but for the last twenty years has been out of active politics. He was born in Lincoln County, Georgia. He adopted the legal profession, and practiced for some years. He served as a member of the Alabama Legislature from 1847 to 1853 and was a Presidential Elector in 1856. The next year he was elected to Congress. He was reelected to the next Congress and withdrew with the seceding members. In 1861 he became a member of the Confederate Congress, and remained in that body until the close of the war. At the downfall of the rebellion he experienced religion, studied for the ministry, and was ordained a Baptist preacher. In 1865 he became President of the Harvard College in Alabama. In 1868 he returned to Richmond, where he was made a professor in the Richmond University.]

TREASURY RAIDS CHECKED.

WASHINGTON, Oct. 8.—Secretary Lamar has sustained on appeal the ruling of Commissioner Sparks that Luther Harrison, ex-Assistant Commissioner of the Land Office, was no right to practice as an attorney before the Interior Department under the act of June 1, 1872, which provides that it shall not be lawful for any person appointed after June 1, 1872, as an officer, clerk or employe in any department to act as counsel, attorney or agent for the prosecution of any claim which was pending in the departments while he was such officer, nor to aid in the prosecution of any such claim within two years next after he shall have ceased to be an officer or an employe.

SECRETARY ENDICOTT WILL NOT YIELD.

WASHINGTON, Oct. 8.—Secretary Endicott has denied the request of Generals Sheridan, Schofield, Pope and Howard that their aids be exempted from the operation of the order requiring all the officers who have been on detached duty to return to their commands. He says that the order was issued after long and personal consideration, he fully knowing the effect it would have, and that he is convinced that longer continuance of the system of detaching officers would be demoralizing to the service. He holds that Lieutenants Greely and Dunwoody, of the Signal Service, come under the exempting provision of the original order.

COUNTERFEITERS ARRESTED.

WASHINGTON, Oct. 8.—Eight Italians, two of them women, were arrested yesterday for "shoving the queer." They are of the lower class, and lived on a rented farm in a neighboring county. It was their custom to enter the city as hucksters and circulate the base coin. Letters were found on their farm which show that the bogus money came from Cincinnati.

NO CHINAMEN STEALING OVER THE LINE.

WASHINGTON, Oct. 8.—The United States Consul at Guaymas, Mex., denies the published statement that there are 1,000 Chinamen in his district who are being surreptitiously introduced into the United States. He declares that there are but 125 celestials in the district, and that these are all employed there.

INDIANA'S NEW PENSION AGENT.

WASHINGTON, Oct. 8.—Ex-Mayor Zollinger, of Fort Wayne, has been appointed Pension Agent for Indiana.

A Rascally Coachman.

CHICAGO, Oct. 8.—Mr. T. M. Baxter, a prominent and popular Board-of-Trade man, is in hard luck. He had a well-appointed stable at the foot of Thirty-third street and the lake, and until Monday afternoon his list of horses and carriages was complete. That day at about four o'clock his coachman, Grant Jacobs, hitched up a $1,000 team to a $500 buggy and drove off, no one seems to know where. It is known that the man sent his wife to Canada last Friday night, and it is generally suspected that he has followed her.

Canadian Pacific Telegraph.

OTTAWA, Ont., Oct. 8.—It is stated on the very best authority that the Canadian Pacific Railway Company will immediately begin an extension of its telegraph lines throughout the Dominion, for which power is given it by act of Parliament. It is understood that it has given a large order for wire, and will complete its connection with the telegraph system of the United States. In this case the Canadian Pacific will become a formidable rival of the Great Northwestern Telegraph Company, which now enjoys a monopoly.

Counting Millions.

WASHINGTON, Oct. 8.—The transfer of the silver cargo of the United States steamships Swatara and Yantic, amounting to $10,400,000 in silver dollars, to the United States Treasury was completed yesterday. The coin will be counted in a few days. It is believed, however, that it has all been safely delivered. It is said at the Treasury Department that, owing to the trouble and delay in transporting money by water, railroad transportation will be employed in the future.

Massachusetts Democrats.

WORCESTER, Mass., Oct. 8.—The Democratic State Convention in session here yesterday nominated the following ticket: Governor, Frederick O. Prince, of Boston; Lieutenant-Governor, H. H. Gilmore, of Cambridge; Secretary of State, Jeremiah Crowley, of Lowell; Attorney-General, Henry K. Brabey, of Fall River; State Treasurer, Henry M. Cross, of Newburyport; Auditor, James E. Delaney, of Holyoke.

Federal Officials Indicted.

TUCSON, A. T., Oct. 8.—The United States Grand Jury yesterday presented indictments against J. A. Zabriskie, United States District Attorney; Royal A. Johnson, United States Surveyor, and General L. M. Wolfly, Deputy United States Surveyor, all under the Civil-Service act, for political contributions in the last campaign. F. A. Tritle, Governor of Arizona, sent his resignation by mail to the President yesterday.

The average length of life is on the increase. The science of medicine has made great progress; many diseases are now controlled that were formerly thought incurable. The greatest discovery is Dr. Bigelow's Positive Cure, which cures consumption in stages that other remedies are of no benefit. Coughs, colds, croup whooping cough, bronchitis, and all throat and lung diseases speedily and safely cured. Price, 50 cents and $1. Trial bottle free

FACTS BRIEFLY STATED.

Cardinal McCloskey was sinking slowly Wednesday night, and though conscious, was unable to speak.

The Cleveland, Delphos & St. Louis Railroad has been sold for $166,000, by order of the United States Court.

During the month of September 2,700,000 standard dollars were put into circulation in the regular course of business.

The "moonlighters" in Ireland are actively engaged in forcing farmers to swear that they will not pay their rents.

The flour production at Minneapolis last week reached 171,066 barrels, beating all former records by nearly 20,000 barrels.

The annual convention of Undertakers was held at Philadelphia Wednesday, with delegates present from nine States.

At Newport, Wednesday, Miss Sophia Brown, who is pretty, eighteen, and worth $3,000,000, was married to W. Watts Sherman, of New York.

Subscriptions to the Grant Monument fund were opened Wednesday at San Francisco. Senator Leland Stanford headed the list with $5,000.

Mr. George F. Slosson, the well-known billiardist, was united in marriage with Miss Nellie Foley, daughter of Thomas Foley, ex-champion, of Chicago, Wednesday evening.

While mixing mortar at Lafayette, Ind., Wednesday, George Barkley was stricken with paralysis, and falling into a bed of hot lime received such burns as caused death in a short time.

It is reported that the colony of Methodist missionaries that left this country some time ago has landed on the west coast of Africa destitute, and has been given a tract of land to settle upon.

The cotton crop of the Memphis district, embracing portions of Tennessee, Mississippi, Arkansas and Alabama, will exceed that of last year only in the extent of the increase in acreage sown, or 4½ per cent.

At Orangeville, Ont., the residences of two officials who made themselves obnoxious by efforts to enforce the Scott Temperance act were wrecked by dynamite, the inmates escaping unhurt. No arrests have been made.

At the Washburne homestead in Livermore, Me., Wednesday, took place the marriage of A. H. Fowler, of Colorado, to Miss Marie Lisa Washburne, the youngest daughter of Hon. E. B. Washburne, ex-Minister to France.

M. Lullier, a defeated candidate for the Chamber of Deputies, has written a letter to the American Consul at Marseilles, requesting a certificate of citizenship of the United States. He says he is sick of serving his ungrateful country.

The manufacturers of flint-glass ware in Brooklyn, Philadelphia, Boston, New Bedford, Meriden and New York met at New York Wednesday and unanimously determined to refuse the demands made by employes for increased wages and decreased output.

At the meeting of the trustees of the Peabody Educational Fund Wednesday, at New York, it was shown that $57,705 had been paid the Southern States during the year. President Cleveland and J. Pierrepont Morgan were elected members of the board, succeeding General Grant and Samuel Whetmore.

Women's Temperance Union.

JACKSONVILLE, Ill., Oct. 8.—The annual convention of the Illinois Women's Christian Temperance Union is in session in this city. There are about two hundred and fifty delegates present.

MARKET REPORTS.

Grain and Provisions.

CHICAGO, Oct. 7.

FLOUR—Market firm. Winter, $4.50@5.25; Spring, $4.50@4.25; low grades, $2.00@3.00; Patents, $4.75@5.75; Rye Flour, $2.90@3.25.

WHEAT—Market active early and higher, but quiet and easier later. No. 2 Spring, 83@83½c; No. 3, 77@79c; No. 2 Red, 90c; No. 3 Red, 85c; No. 2 November, 87¼@88⅝c; December, 89⅛@90⅛c; May, 96⅝@97⅝c.

CORN—Market ruled strong and met with a good demand. No. 2, 43c; 43½c; No. 3 Yellow, 43½c; No. 2 October, 42⅞@43⅛c; November, 40¼@40½c; Year, 37⅞@38½c; May, 38⅞@39¼c.

OATS—Market firmer and a shade higher. No. 2 cash, 26@26½c; October, 26@26½c; November, 25½@26c; May, 29⅝@29¾c; sample lots, 24@31 for common to choice.

RYE—Market steady and firm, but rather quiet. No. 2 cash, 56c; No. 3, 54c; October, 56c; November, 56c; December, 56c; Sample lots, 57@60c.

BARLEY—Market [illegible] more inquired for [illegible] No. 2 cash [illegible] sample lots, [illegible] for common to choice [illegible] mon at [illegible]

MESS PORK—Demand [illegible] and prices ruled steady at [illegible] for cash, October and November, and $8.00@8.02½ for January.

LARD—Inquiry moderate and prices higher, ranging at $6.00@6.05 for cash and October; $6.10@6.15 for November, and $6.07½@6.10 for January.

BUTTER—Market fairly active. Creamery, good to choice, 15@20c; Dairy, good to choice, 10@16c.

CHEESE—Market dull. Full Cream Cheddar, 6@6½c; Skimmed Cheddar, 1@3c.

EGGS—Sales were made at 17c for strictly fresh lots.

NEW YORK, Oct. 7.

WHEAT—[illegible]c higher and strong, but only moderately active. No. 1 White, nominal; No 2 Red October, 97½@97¾c; November, 98⅝@99c; December, $1.00¼@1.00½; January, $1.01⅞@1.02.

CORN—[illegible]c higher, moderately active; Mixed Western spot, 49@51½c; future, 47@50½c.

OATS—¼@⅜c higher and quiet. Western, 30@34c.

PROVISIONS—Beef dull and nominal. New Extra, $10.00. Pork steady and quiet. New Mess, $9.50@10.00. Lard higher and firm. Steam-rendered, $6.22½.

BUTTER—Steady and quiet. Western, 6@22c.

EGGS—Western fresh, 20@20½c.

DETROIT, Mich., Oct. 7.

FLOUR—Market steady. Michigan Winter Wheat, $4.00@4.75; Roller Process, $4.75@5.00; Patents, $5.25@5.50; Minnesota Patents, $5.75@6.00.

WHEAT—Dull. No. 1 White, 91½c cash and October; 92½c bid November; 94c December; No. 2 Red, 94½c cash and October; 95c November; 95½c December; No. 3 Red, 90c asked.

CORN—44½c.

OATS—No. 2, 27c cash and October; No. 2 White, 30½c.

PEORIA, Ill., Oct. 7.

CORN—Market steady. High Mixed, 42@43c; No. 2 Mixed, 41½@42½c.

OATS—Market firm. No. 2 White, 28½@29½c; No. 3 Mixed, 25½@26c.

RYE—Market firm. No. 2, 61½@63c.

TOLEDO, O., Oct. 7.

WHEAT—Dull and steady. No. 2 Soft cash, 95⅝@95½c; October, 98c bid; November, 98c; December, 97⅞c; January, 98½c; May, $1.05¼.

CORN—Strong and quiet. Cash or October, 46c; November, 42½c; year, 38c; May, 39c.

OATS—Firmer. Cash or October, 27½c; November, 28½c; May, 32c.

Live Stock.

CHICAGO, Oct. 7.

CATTLE—Market fairly active and prices well supported. Quotations range at $5.10@5.90 for good to extra Shipping Steers; $2.90@5.00 for common to good do.; $3.30@4.25 for Butchers' Steers; $2.50@3.15 for Stockers; $3.25@3.90 for Feeders; $2.50@3.50 for Texans; $2.50@3.75 for Cows, and $1.50@3.00 for inferior mixed stock and Bulls.

HOGS—Market only moderately active, and prices 5c lower. Sales ranged at $3.40@4.05 for light; $3.30@3.55 for rough packing, and $3.55@3.95 for heavy packing and shipping lots.

KANSAS CITY, MO., Oct. 7.

CATTLE—Best grass Texans, 5@10c higher; others steady; exporters, $5.25@5.40; good to choice shipping, $4.90@5.20; common to medium, $4.50@4.85; stockers and feeders, $2.30@4.25; cows, $2.00@3.20; grass Texas steers, $2.80@3.40.

HOGS—Good to choice, $3.60@3.70; common to medium, $3.40@3.55.

SHEEP—Steady; fair to good muttons, $2.50@3.00; common to medium, $1.50@2.25.

EAST LIBERTY, PA., Oct. 7.

CATTLE—Very dull; prime, $5.00@5.75; fair to good, $4.00@4.50; common, $3.00@4.00.

HOGS—In fair demand; Philadelphias, $4.35@4.40; Yorkers, $4.20@4.30.

SHEEP—Slow; prime, $4.00@4.25; fair to good, $3.25@3.75; common, $1.00@2.00; lambs, $5.00@5.75.

THE best on earth, can truly be said of Grigg's Glycerine Salve, which is a sure, safe and speedy cure for cuts, bruises, scalds, burns, wounds and all other sores. Will positively cure piles, tetter and all skin eruptions. Try this wonder healer. Satisfaction guaranteed or money refunded. Only 25 cents. Sold by druggists dee

—Childen's school shoes all styles and prices at J. H. Black & Son's. 8 d1tf

WOMEN

Needing renewed strength, or who suffer from infirmities peculiar to their sex, should try

BROWN'S IRON BITTERS

QUALITY PURITY NOT QUANTITY

Trade Mark. Ex. Strong Bottle.

THE BEST TONIC

This medicine combines Iron with pure vegetable tonics, and is invaluable for Diseases peculiar to Women, and all who lead sedentary lives. It Enriches and Purifies the Blood, Stimulates the Appetite, Strengthens the Muscles and Nerves—in fact, thoroughly Invigorates. Clears the complexion, and makes the skin smooth. It does not blacken the teeth, cause headache, or produce constipation—*all other Iron medicines do.*

MRS. ELIZABETH BAIRD, 74 Farwell Ave., Milwaukee, Wis., says, under date of Dec. 26th, 1884: "I have used Brown's Iron Bitters, and it has been more than a doctor to me, having cured me of the weakness ladies have in life. Also cured me of Liver Complaint, and now my complexion is clear and good. Has been beneficial to my children."

Genuine has above trade mark and crossed red lines on wrapper. Take no other. Made only by BROWN CHEMICAL CO., BALTIMORE, MD.

LADIES' HAND BOOK—useful and attractive, containing list of prizes for recipes, information about coins, etc., given away by all dealers in medicine, or mailed to any address on receipt of 2c. stamp.

PROVIDENCE

Helps those who help themselves Nature has provided herbs for the cure of human ailments and medical science has discovered their healing powers, and the proper combination necessary to conquer disease. The result of these discoveries and combinations is

MISHLER'S HERB BITTERS.

For many years it has been tested in severe cases of Kidney and Liver Diseases, Malaria, Dyspepsia, Indigestion, Weakness, Lassitude, etc., and invariably it has given relief and cure. Thousands of testimonials have been given, and it is most popular where best known.

J. O. Steinheiser, Superintendent of the Lancaster Co., Pa. hospital, writes:

"I used it in a great many cases of dyspepsia, kidney disease, liver complaint, rheumatism, asthma and scrofula, and invariably with best results."

F. Hoffman, of Circleville, Ohio, says:

"This is to certify that I have had the dumb ague, and by using one bottle of Mishler's Herb Bitters a complete cure has been effected."

MISHLER HERB BITTERS CO., 525 Commerce St., Philadelphia. Parker's Pleasant Worm Syrup Never Fails.

NEW ADVERTISEMENTS

ANY Well Rated Business House in city or country, with banking facilities, who may be embarrassed or desirous of obtaining temporary accommodation on their paper, can secure same by addressing Absolutely Confidential, Box 2517, New York.

A BIG OFFER. To introduce them we will give away 1000 self-operating Washing Machines. If you want one, send us your name, P. O. and express office at once. THE NATIONAL CO., 21 Dey St., N. Y.

DEAFNESS, its CAUSES and CURE, by one who was deaf twenty-eight years. Treated by most of the noted specialists of the day with no benefit. Cured himself in three months, and since then hundreds of others by same process. A plain, simple and successful home treatment. Address T. S. PAGE, 18 East 14th St., New York City.

NICHOLS' BARK AND IRON [illegible] recommended by the MEDICAL Profession for the past twenty-five years, as an IRON TONIC for loss of appetite, nervous prostration, Dyspepsia and all troubles arising from GENERAL DEBILITY. FOR SALE BY ALL DRUGGISTS

BARK & IRON

Parker's Tonic.

A Pure Family Medicine that Never Intoxicates.

If you are a lawyer, minister or business man exhausted by mental strain or anxious cares do not take intoxicating stimulants, but use PARKER'S TONIC.

If you have Dyspepsia, Rheumatism, Kidney or Urinary Complaint, or if you are troubled with any disorder of the lungs, stomach, bowels, blood or nerves, you can be cured by Parker's Tonic.

CAUTION:—Refuse all substitutes. Parker's Tonic is composed of the best remedial agents in the world, and is entirely different from preparations of ginger alone. Send for circular, HISCOX & CO., 163 William Street, New York.

IMMUNITY from ANNOYANCE

"PEARL TOP" LAMP CHIMNEY

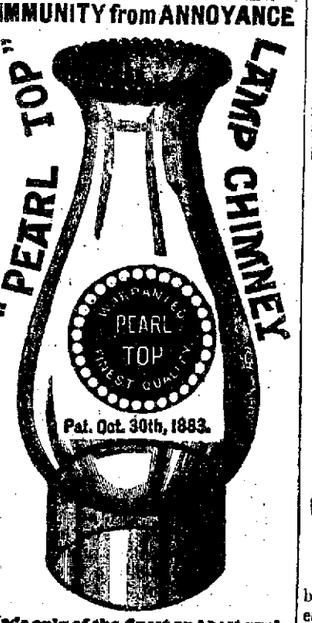

Made only of the finest and best quality of Glass for withstanding heat.

Every good thing is Counterfeited, and consumers are CAUTIONED against IMITATIONS of these Chimneys made of VERY POOR GLASS. See that the exact label is on each chimney as above. The Pearl Top is always clear and bright Glass.

Manufactured ONLY by GEO. A. MACBETH & CO. Pittsburgh Lead Glass Works. FOR SALE BY DEALERS.

Who of us are without our troubles, be they small or large? The blessings of health are best appreciated when we are sick and in pain. A hacking cough, a severe cold or any throat or lung diseases are very troublesome; but all these may be quickly and permanently cured by Dr. Bigelow's Positive Cure. Safe and pleasant for children. Price, 50 cents. Trial size free. dec 4w1y

WORTHY Of Confidence.

AYER'S Sarsaparilla is a medicine that, during nearly 40 years, in all parts of the world, has proved its efficacy as the best blood alterative known to medical science.

SARSAPARILLA (extracted from the root of the genuine Honduras Sarsaparilla) is its base, and its powers are enhanced by the extracts of Yellow Dock and Stillingia, the Iodides of Potassium and Iron, and other potent ingredients.

IS your blood vitiated by derangements of the digestive and assimilatory functions? is it tainted by Scrofula? or does it contain the poison of Mercury or Contagious Disease?

THE leading physicians of the United States, who know the composition of AYER'S SARSAPARILLA, say that nothing else so good for the purification of the blood is within the range of pharmacy.

ONLY by the use of this remedy is it possible for a person who has corrupted blood to attain sound health and prevent transmission of the destructive taint to posterity.

THOROUGHLY effective renovation include not only the removal of corruption from the blood, but its enrichment and the strengthening of the vital organs.

RELIABLE witnesses, all over the world, testify that this work is better accomplished by AYER'S SARSAPARILLA than by any other remedy.

BLOOD that is corrupted through disease is made pure, and blood weakened through diminution of the red corpuscles is made strong, by AYER'S SARSAPARILLA.

PURIFYING the blood and building up the system require time in serious cases, but benefit will be derived from the use of AYER'S SARSAPARILLA more speedily than from anything else.

MEDICINE for which like effects are falsely claimed, is abundant in the market, under many names, but the only preparation that has stood the test of time, and proved worthy of the world's confidence, is

Ayer's Sarsaparilla,

PREPARED BY Dr. J. C. Ayer & Co., Lowell, Mass.

Sold by all Druggists: Price $1; Six bottles for $5.

HOTEL BRUNSWICK

One Square South of Linn & Scruggs',

J. F. CURRY, PROPRIETOR,

DECATUR - - - - ILLINOIS.

Everything New and First-Class. Right in the Business Part of the Town, and yet Retired Pleasant and Homelike. Rates $1.50 per Day No better House in the the City. sp13d1m

CHILSON'S STEAM DYE HOUSE,

257 South Park Street.

Established in 1879.

Make a Specialty of

Cleaning or Dyeing

And Repairing Gents' Clothing, Dress Goods, Shawls, Laces and Ostrich Feathers beautifully cleaned or dyed.

KID GLOVES CLEANED OR DYED.

257 South Side City Park.

aug30

GRENIER'S GARDEN, CHICAGO;

Madison Street Cars. Comic Operas, Concerts, Skating, Bicycling, Coasting, Slides, etc. Capacity 10,000. 15 and 25 cents to a L.

Grenier's Lyceum Theatre,

Madison street, three blocks west of river. Chicago's Grandest Variety Palace. Two shows daily. 10, 15, and 25 cents. Capacity 3 00.

Varney's Hotel.

MAROA, ILLINOIS.

Thoroughly renovated and refurnished and open to the traveling public, with assurance of first-class accommodations.

Respectfully

A. H. VARNEY, Maroa.

THE OLD RELIABLE

RUBY

Warm Air Furnace. Over 30 in use in Decatur, some of which have been in constant use nearly 10 years, and all giving entire satisfaction.

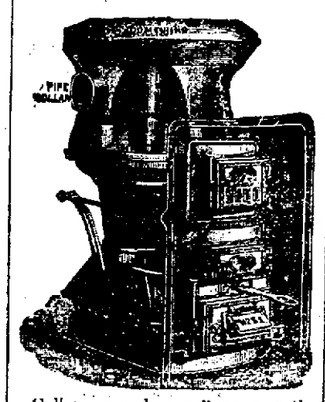

Call on us and we will give you the best of city references, and furnish estimates for heating your house in the best possible way, and at a very small cost.

EBERT & STEWART

sep12d1m New Haworth Block

ADMINISTRATOR'S NOTICE.—Estate of Peter Conover, deceased. The undersigned, having been appointed administrator, with will annexed, of the estate of Peter Conover, late of the county of Macon and state of Illinois, deceased, hereby gives notice that he will appear before the county court of Macon county, at the court house in Decatur, at the November term, on the 21st day of November next, at which time all persons having claims against said estate are notified and requested to attend for the purpose of having the same adjusted. All persons indebted to said estate are requested to make immediate payment to the undersigned.

Dated this 15th day of September, 1885.

ALBERT CONOVER, Admr. with will annexed.

sep15d&w1w

INDIANAPOLIS, DECATUR & SPRINGFIELD RAILWAY.

GOING EAST.

No. 2 Mail	11 50 a. m.
No. 4 Columbus and Cincinnati Exp.	10 50 p. m.
No. 12 Freight	5 20 a. m.
No. 14 Freight	8 30 p. m.

ARRIVE FROM THE EAST.

No. 1 Mail	2 45 p. m.
No. 3 Express	4 00 a. m.
No. 11 Freight	9 00 p. m.
No. 13 Freight	9 00 a. m.

Nos. 3 and 4 daily, Decatur to Columbus and Cincinnati

Trains via the I. D. & S. Railway will leave Decatur at 11:50 a. m. and 10:50 p. m. Both trains connect at Indianapolis with all lines for the East. The 10:50 p. m. train will have

PULLMAN SLEEPING CARS

From Decatur through to Columbus, Ohio, via Panhandle route, arriving at Columbus at 11:10 next morning. This train will also have a

RECLINING CHAIR CAR

From Decatur to Cincinnati without change, arriving at Cincinnati at 8:00 a. m.

Tickets, Berths, and Reclining Chairs can be secured at the Illinois Central office, in Depot. H. W. Shimer, ticket agent, or at city office, 124 Prairie street, opposite postoffice.

C. W. TYNER, Genl. Agt.
JNO. S. LAZARUS, Genl. Pass. Agt.

Peoria, Decatur & Evansville Railway.

—Short Line Between the—

NORTHWEST AND SOUTHEAST

The favorite route for Burlington, Council Bluffs, Omaha, Galesburg, Davenport, Rock Island, LaSalle, Chicago, St. Paul, Minneapolis, and all points north and northwest. Connection made at Peoria in Union depot for all points in Iowa, Nebraska, Minnesota and Wisconsin. The most direct route for Nashville, Chattanooga, Atlanta, Macon, Montgomery, New Orleans and Jacksonville, Florida

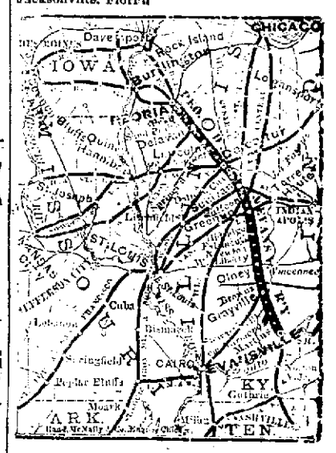

NORTHWEST.

No. 1 Mail	2 05 p. m.
No. 5 Express	1 10 a. m.
No. 3 Mixed	6 40 a. m.
No. 13 Freight	10 20 a. m.

SOUTHEAST.

No. 2 Mail	10 42 a. m.
No. 6 Express	10 40 p. m.
No. 4 Mixed	4 05 p. m.
No. 14 Freight	1 55 p. m.

Nos. 5 and 6 daily between Decatur and Peoria.

CONNECTIONS.

At Peoria, in Union depot, for all points north and northwest.

Delavan, with C. & A. (Jacksonville division)
Lincoln, with C. & A. Ry.
Mt. Pulaski, with I. C. Ry. (Springfield Div.)
Decatur, W. St. L. & P. Ry. for all points east and west. I. B. & W. (St. L. Div.), I. C. Ry.
Sullivan, with W. St. L. & P. (Altamont Div.)
Madison, with I. C. and I. & St. L. Railways.
Greenup, with Vandalia line.
Olney, with O. & M. Ry.
Grayville, with W. St. L. & P. (C. & V. Div.)
Bonnieville, with L. & N. for all points south.
Through tickets to all points north, east, south, and west. Baggage checked to destination.

For rates, time, and all reliable information, apply to H. W. SHIMER, Agent.
G. L. BRADLEY, Vice President and Gen'l Mgr.
H. C. PARKER, Traffic Mgr.
General Office PEORIA, ILL.

Popular and Reliable Route.

Firm roadbed. Durable track. An elegant and solid equipment. Incomes unequaled time with pleasure and safety. Direct Connections with all lines. North, East, South and West. Pullman Sleepers to Dubuque and intermediate points. Through Sleeper to New Orleans every Tuesday

ILLINOIS CENTRAL R'Y.

Departure of Trains from Decatur:

GOING NORTH.

Dubuque and Sioux City Express	12:40 a m
Accommodation	2:50 p m
Local Freight	4:15 p m
Chicago & St. Paul Mail	7:40 a m

GOING SOUTH.

Texas and New Orleans Express	5:45 p m
St. Louis and Cairo Fast Mail	10:18 a m
Local Freight	8:45 a m
Accommodation	10:15 a m

Through tickets to all points on sale at all coupon stations. For rates, time tables, tickets and through routes or connections call or write to W. H. SHIMER, Ticket Agent, Decatur. A. H. HANSON, Gen Pass Agt, Chicago. J. F. MERRY, West. Pass Agt, Manchester, Ia

ILLINOIS MIDLAND R'Y.

GOING EAST.

Mail and Express arrives at	11:25 a
" " leaves at	11:45 a m
Local Freight arrives	4:20 p m
" " leaves	5:00 a

GOING WEST.

Mail and Express arrives at	11:25 a
" " leaves at	11:45 a
Local Freight arrives	5:20 p
" " leaves	5:00 a

D. H. CONKLIN, Gen'l Man

W. ST. L. & P. R'Y.

GOING EAST.

No. 44, Atlantic Express	11:45 a m
" 42, Lightning Express	10:45 p m

The following freight trains will carry passengers with tickets:

Going East	7:30 a m
Going East	4:25 a m
Accom Express	2:55 p m

GOING WEST.

No. 43, Fast Line	4:15 a m
" 49, Jacksonville Accommodation	6:45 a m
" 45, Fast Mail	3:40 p m

The following freight trains will carry passengers with tickets:

Going West	12:10 p m
Going West	10:40 p m

Chicago Division.

GOING EAST.

No. 4, Chicago Express	12:05 p m
" 2, Chicago Mail	12:15 a m

ARRIVE FROM CHICAGO.

No. 3, St. Louis Express	8:55 a m
" 5, St. Louis Mail	8:20 p m

St. Louis Division.

GOING WEST.

No. 51, Way Freight	5:05 a m
No. 3, St. Louis Express	4:15 a m
" 48 Fast Line	2:35 a m
" 5, Fast Mail	3:30 p m

ARRIVE FROM ST. LOUIS.

No. 2, Chicago Express	12:05 a m
" 44, Atlantic Express	11:25 a m
" 42, Lightning Express	6:30 p m

The following freight trains will carry passengers with tickets on the St. Louis Division:

Going West	8:00 a m
Arrive from West	7:00 p m

CHAMPAIGN AND HAVANA.

Mail arrives from east	0:00 a m
Mail departs for east	3:00 p m

G. E. MEREDITH, Agt. Decatur.
J. J. FLETCHER, Gen. Fr., and Pas Agt., Champaign

$2.50 buys a woven wire Spring, an excellent Mattress, an excellent Bedstead. Folding Beds, Bed Lounges, Carpets, Stoves, Crockery and Curtains at same cut rates. Orders filled promptly.

THE NEWBERRY FURNITURE CO.,

284, 286 and 288 WABASH AVE., CHICAGO

Correspondence solicited.

NEWSPAPER ARCHIVE®